

N. B. PROPERTY LINE IS IN ROAD - LOT CORNERS ON 25' R.O.W

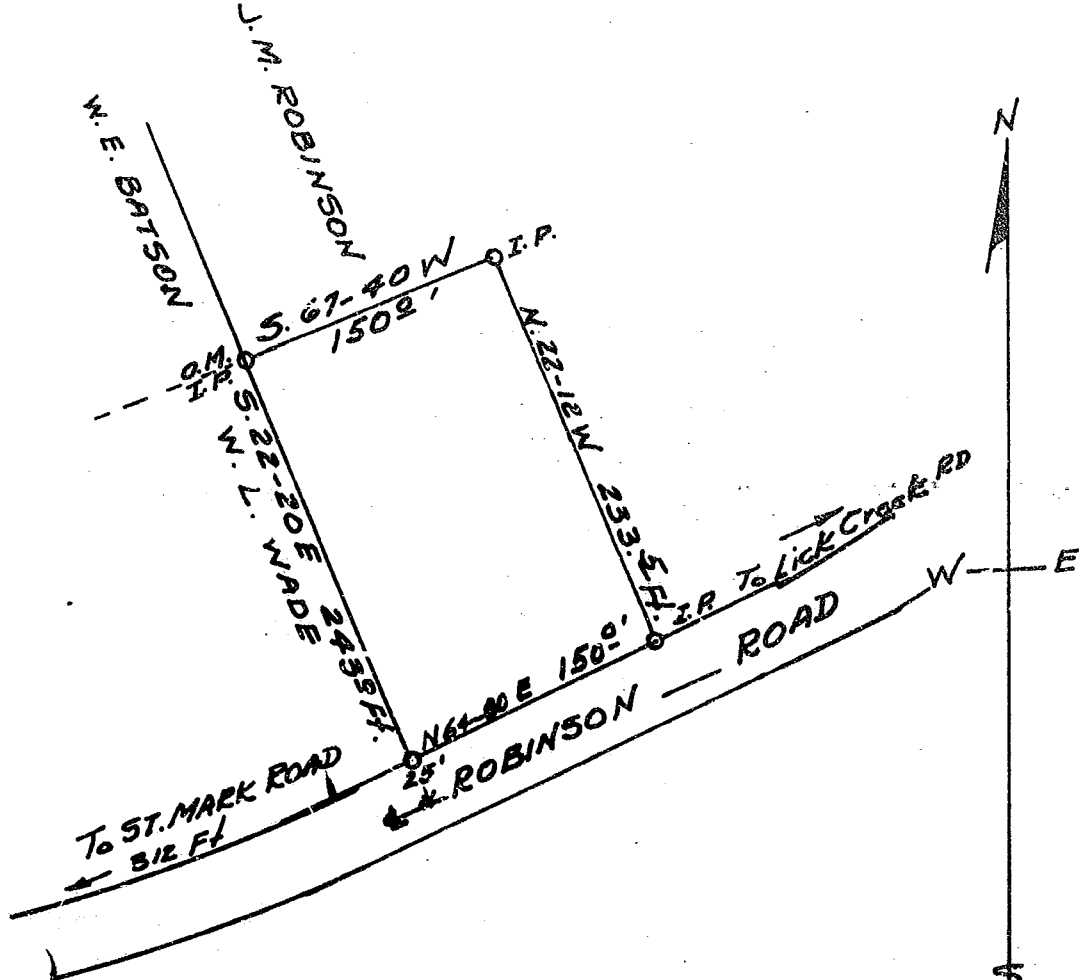

PLAT OF LOT OF
 GUY W. BARNETT
 AND
 MARY B. BARNETT.
 CHICK SPRINGS TWP. GREENVILLE CO.
 SOUTH CAROLINA
 Oct. 11, 1963

GREENVILLE CO. S.C.
 DEC 4 9 35 AM 1963
 CLERK OF COURTS

SURVEY BY
 Terry D. Dill
 C.E. & L.S. #104

DEC 4 1963
 16205

100
 Picture

Recorded December 4, 1963 at 9:33 A. M. #16205

SCALE 1" = 100'

