

**CERTIFICATE OF SURVEY**

I hereby Certify that this is an accurate Map of an actual Survey completed by me in March 1964.

Registered Engineer  
S.C. 1144.

**CERTIFICATE OF OWNER.**

I hereby Certify that I am the owner of Property shown on this Map and do approve of the Sub-division thereof as shown.

*W.M. Batson Jr.*

1218 POINSETT HIGHWAY  
GREENVILLE, S.C.

*P&Z Commission Approval 4/13/64*

**FINAL PLAN APPROVED**  
GREENVILLE CITY PLANNING & ZONING COMMISSION  
DATE: 5-11-64 BY: *J. B. Bates*  
SECRETARY OF COMMISSION

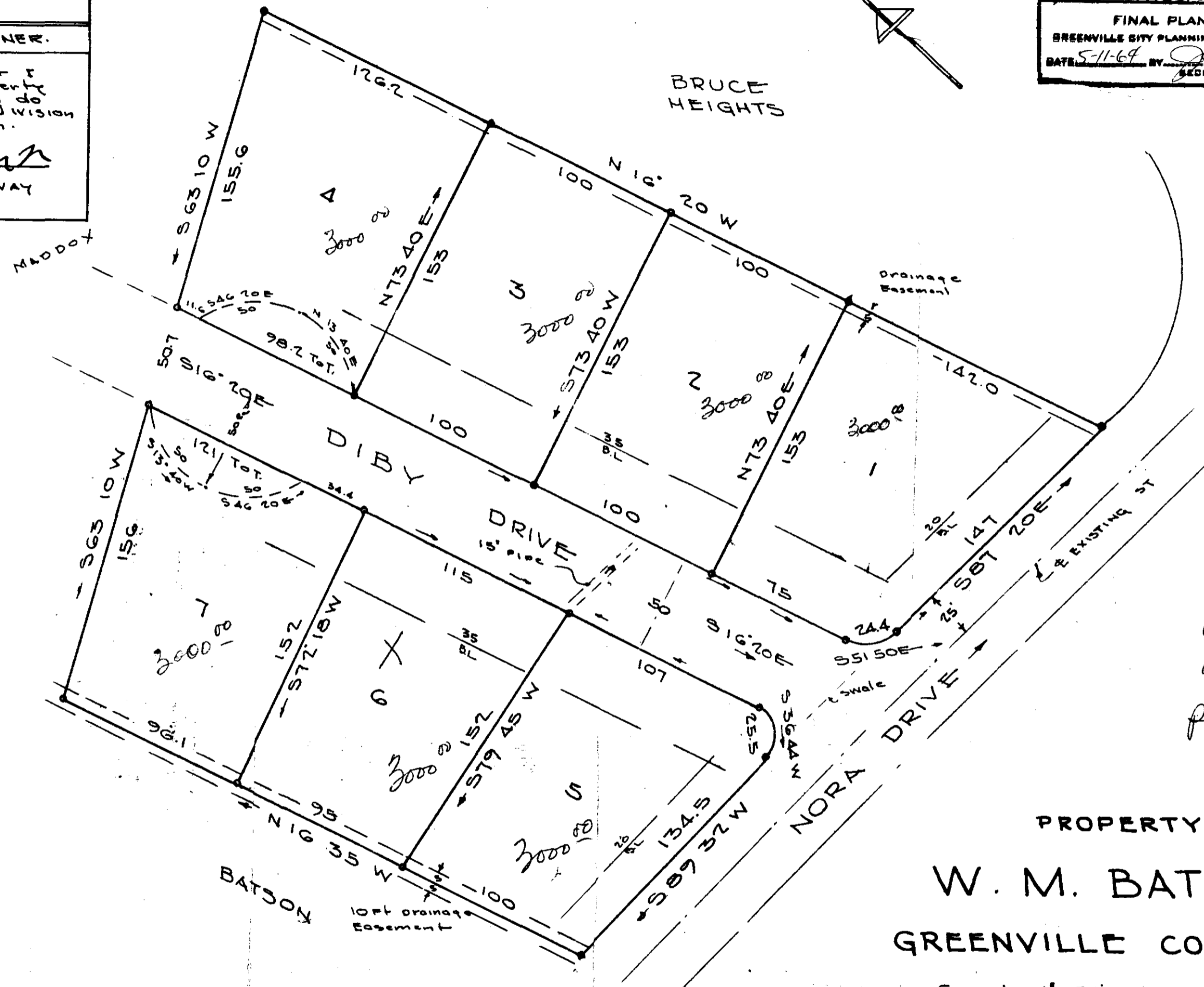
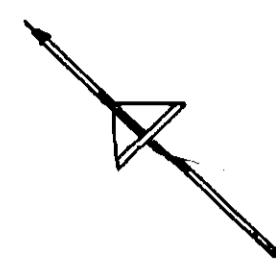

FILED  
GREENVILLE CO. S.C.  
MAY 29 4 47 PM 1964  
OLLIE T. BOWWORTH  
R.M.C.

*Min 1700*

*City  
Water  
feeling*

PROPERTY OF  
**W. M. BATSON Jr.**  
**GREENVILLE COUNTY, S. C.**

Scale 1"=50'

MAR 28 1964

MAY 29 1964

33904

147

1.00

C. C. JONES - CIVIL ENGINEER.

W. M. BATSON JR.  
1218 POINSETT HIGHWAY

33904 Filed This 29 day of May 1964  
And Recorded in Vol. E.F.F. Page 147 at 4:47 PM  
*C. C. Jones*  
Register Mesne Conveyance Greenville County, S. C.