

MAY 4 1964

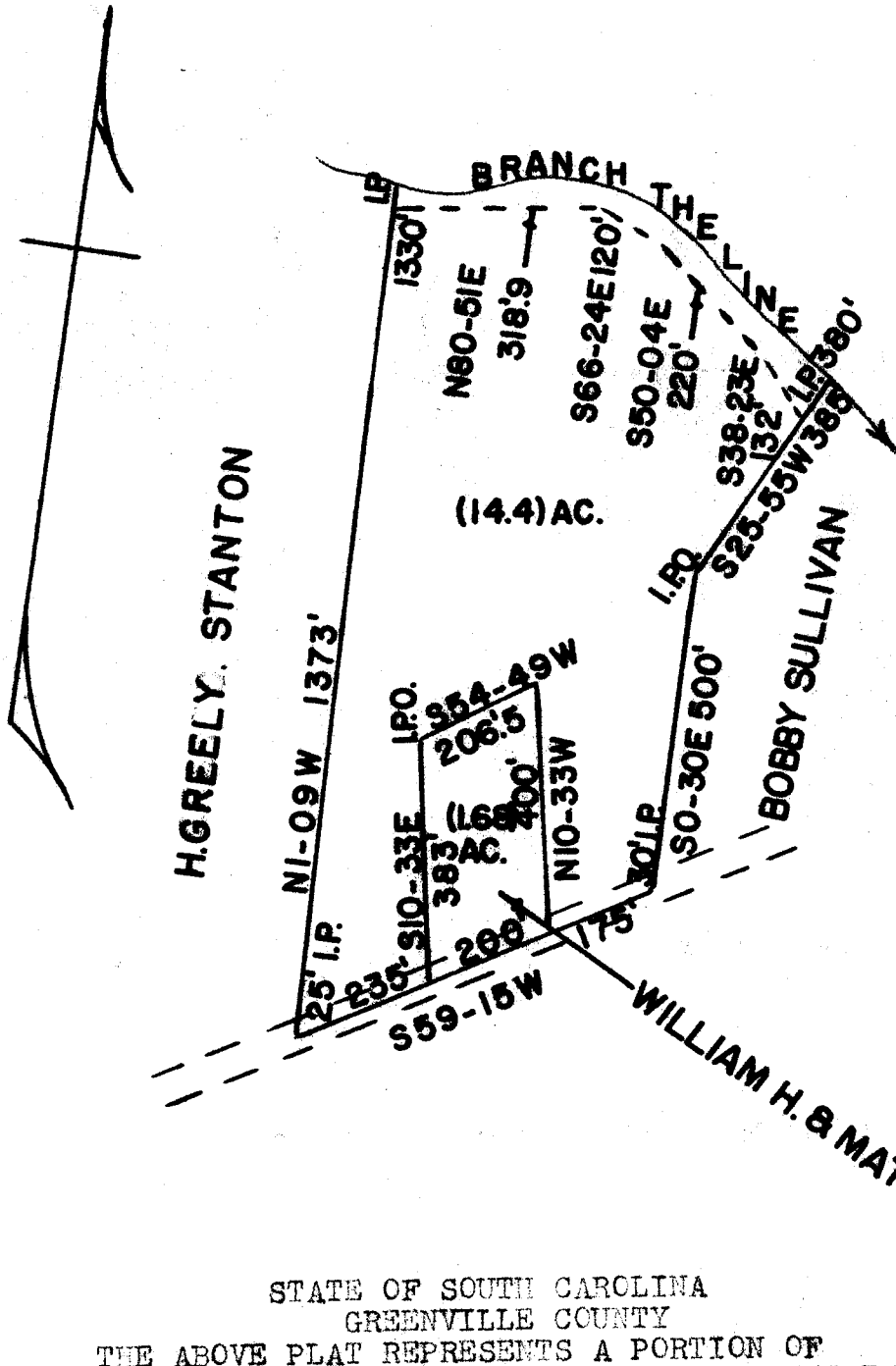

GREENVILLE COUNTY, S. C.
MAY 4 10 12 AM 1964
REGISTERED LAND SURVEYOR
JOHN C. SMITH
1443

STATE OF SOUTH CAROLINA
GREENVILLE COUNTY
THE ABOVE PLAT REPRESENTS A PORTION OF
H. GREELY STANTON'S PROPERTY. SAID TRACT IS
TO BE DEEDED TO WILLIAM H. AND MATTIE O.
STANTON.

SURVEYED APRIL 2, 1964

JOHN C. SMITH
REG. LS. NO. 1443

1" = 300'

31114

B2DP70



MAY 4 1964

555-126

504 Paste-In

31114 Filed This 4 day of May 1964
 And Recorded in Vol. 1855 Page 126 at 1:27 P.M.
 John Sanswood
 Register Mesne Greenville County, S. C.