

FILED  
GREENVILLE S.C.

MAY 19 11 30 AM 1964

OLLIE TOWN NORTH  
E. 40.

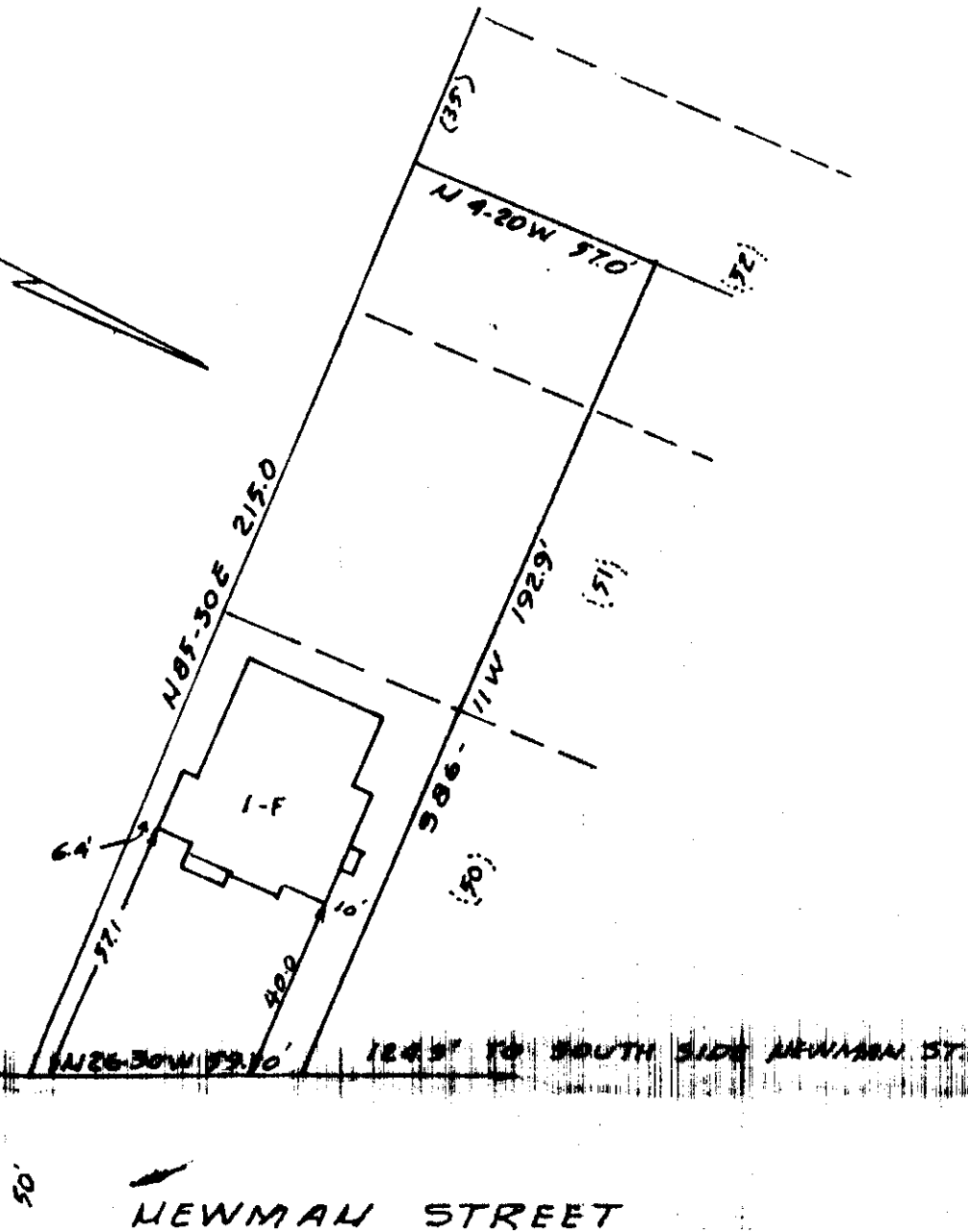

MAY 19 1964  
32672

PROPERTY OF  
ELIZABETH R. AUSTIN  
GREENVILLE, S.C.  
SCALE 1" = 40' 5-14-64

This is to certify that on the 14th day of May, 1964, I surveyed the property shown on this plat; and that the property lines, walls and buildings are as shown hereon; that the buildings located on said lot do not encroach or project on adjacent streets or property; and that no adjacent walls or buildings encroach or project on this lot; and that there are no utility lines crossing this property except as shown.

*Douglas C. ...*  
Registered Engineer No. 962

PIEDMONT ENGINEERS AND ARCHITECTS  
GREENVILLE, S. C.

500 Paste IN 114

32672 Filed This 19 day of May 1964  
And Recorded in Vol. 535 Page 114 11:39 AM  
*Robin Sawward*  
Register Mesne Conveyance Greenville County, S. C.