

FILED
GREENVILLE CO. S.C.

APR 27 3 22 PM 1964

OLLIE FARNSWORTH
R.M.B.

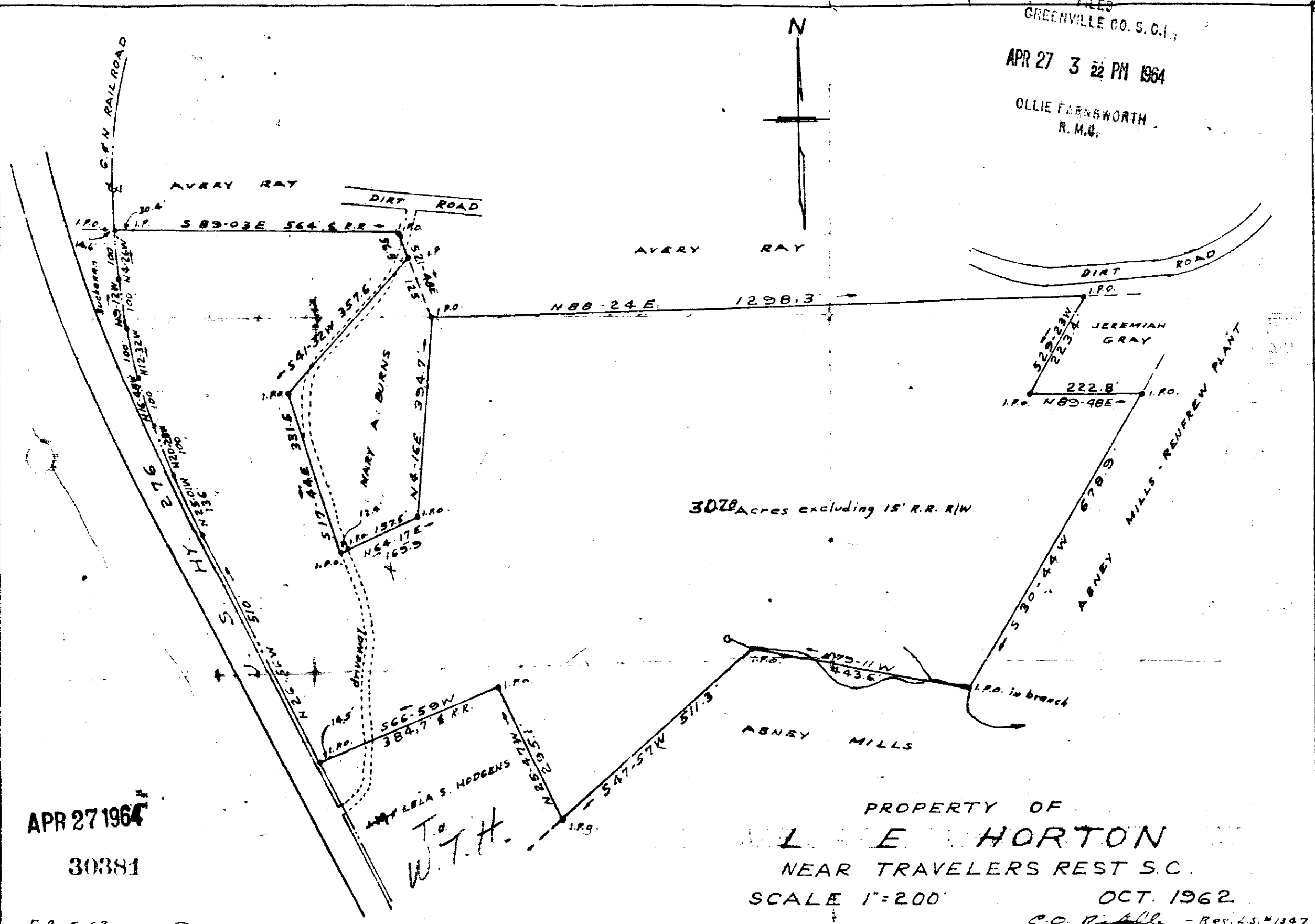

APR 27 1964

30381

F. B. E. 62

PROPERTY OF
L. E. HORTON
NEAR TRAVELERS REST S.C.
SCALE 1"=200' OCT. 1962
C.C. Riddle - Reg. L.S. #1347

30381 Filed This 27 day of April 1964
And Recorded in Vol. 555 Page 111 at 3:22 PM

[Signature]
Register Mesne Conveyance Greenville County, S. C.

Paste in 502 777-111