

LOWNDES HILL ROAD

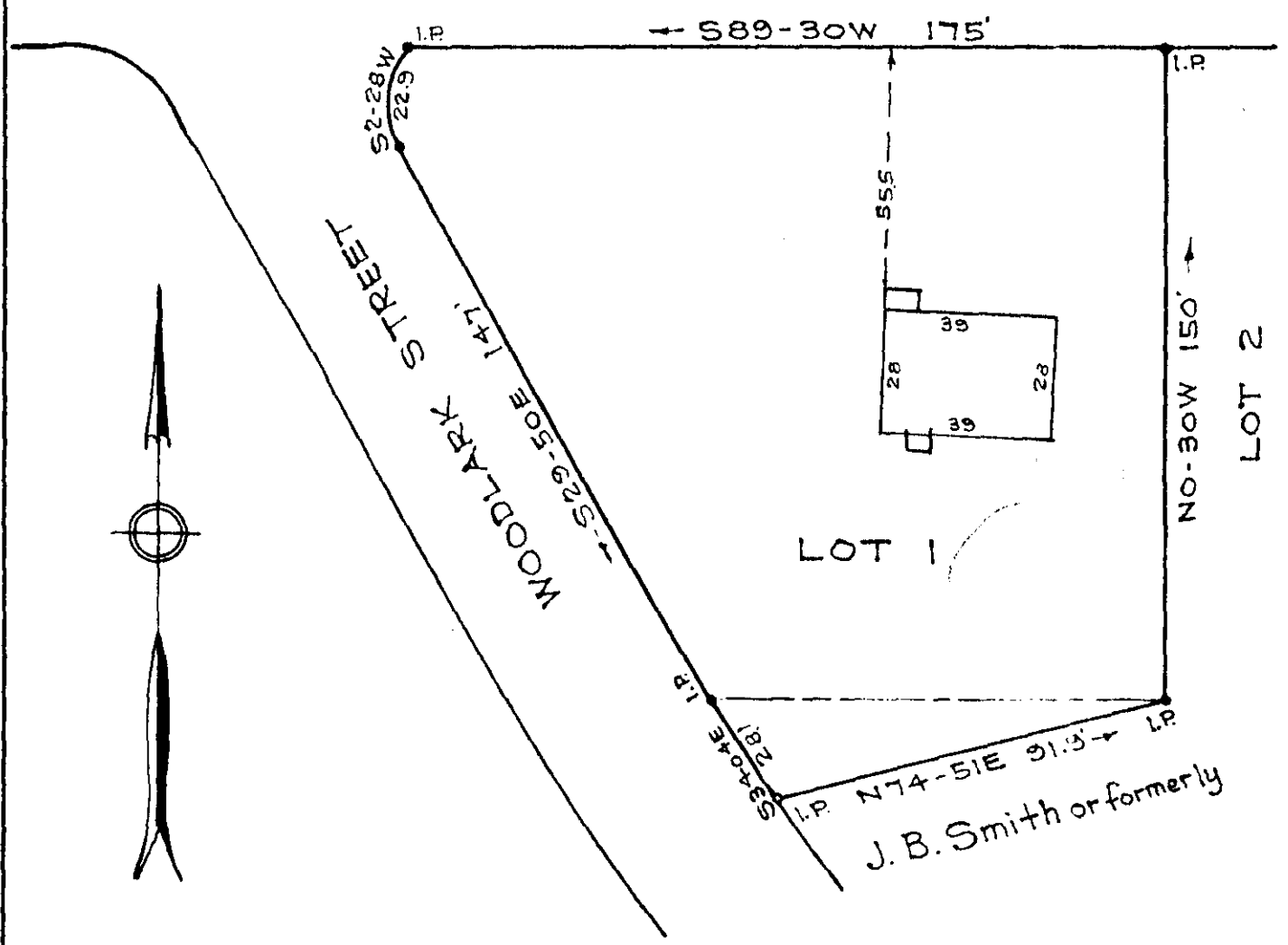

PROPERTY OF
 JOHN B. PHILLIPS JR.
 EVELYN B. PHILLIPS
 GREENVILLE S. C.
 Scale"=40' April 1964

APR 13 1964

28959

This is to certify that on the 9th day of April, 1964, I surveyed the property shown on this plat; being known as Lot 1 on plat of John B. Phillips Jr.-Evelyn B. Phillips, recorded in Plat Book 555 page 93, Office of E. F. C. Greenville Co., S. C.; and that the property, lines, walls and buildings are as shown hereon; that the buildings located on said lot do not encroach or project on adjacent streets or property; and that no adjacent buildings or walls encroach or project on said premises.

APR 13 10 30 AM 1964
 E. F. C. GREENVILLE CO. S. C.

B. W. Dalton
 DALTON & NEVES, ENGINEERS.

777-93

1001

28959 Filed This 13 day of April 1964
 And Recorded in Vol. 555 Page 93 at 1:38 P.M.

W. D. Somerville
 Register Mesne Conveyance Greenville County, S. C.

364