

MARY LEAKE

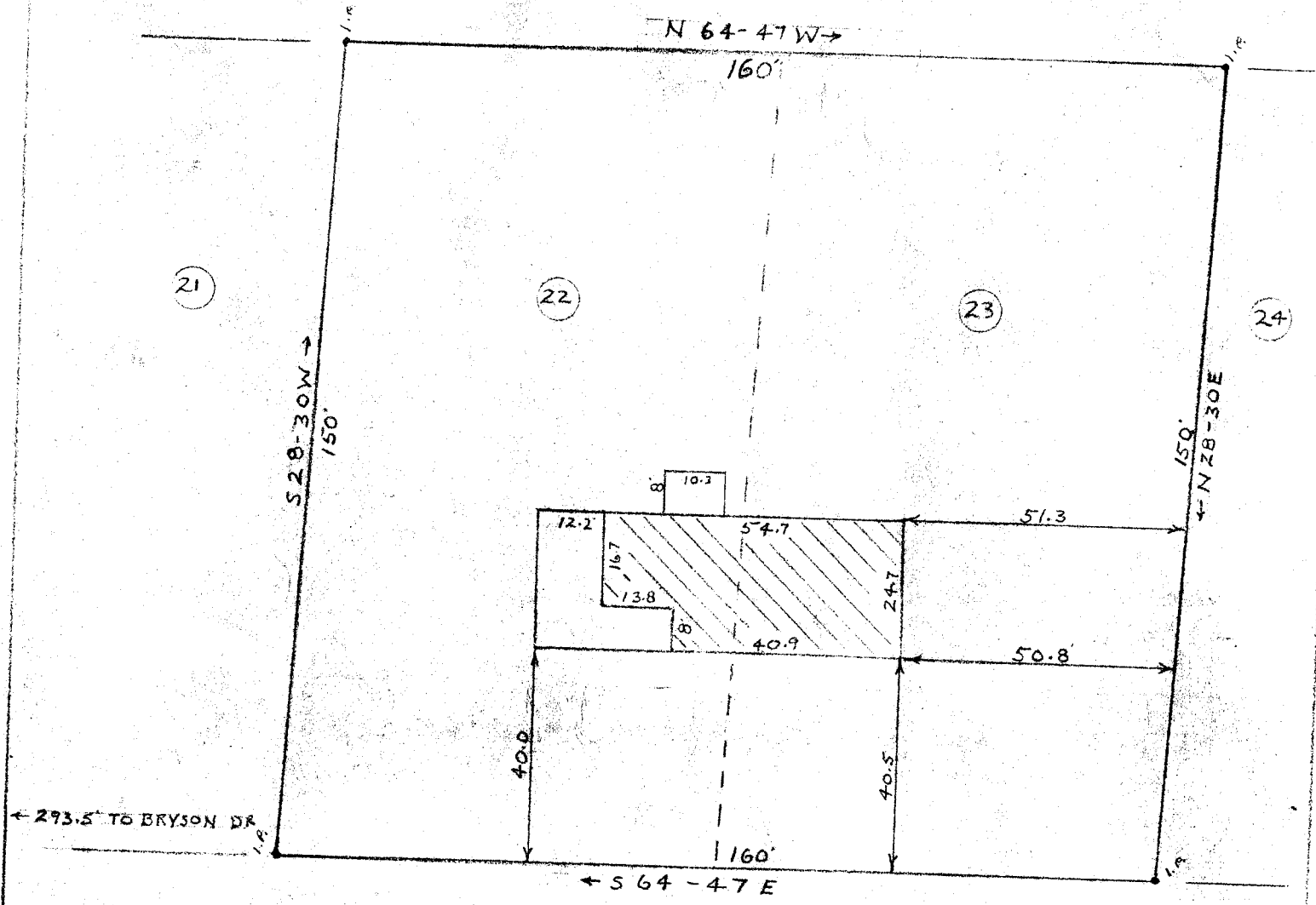
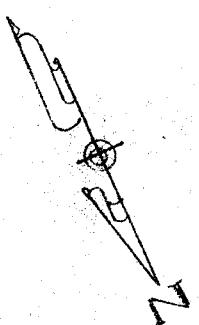

WOOD DRIVE
(NEW ROAD)

I hereby certify that on Feb. 1, 1964 I surveyed lots 22 & 23 according to revised plat of part 3 property of Mrs Mary R. Leake by Webb Surveying & Mapping Co. dated Nov. 1, 1962; and that the property lines buildings and walls are as shown hereon that no walls or buildings encroach on adjacent streets or property and no wall or buildings encroach or project on these premises.

PROPERTY OF
JENNIE E.
&
BOYCE R. CURETON
NEAR FOUNTAIN INN
GREENVILLE CO. S.C.
WEBB SURVEYING & MAPPING CO.

Charles F. Webb
Charles F. Webb R.L.S.

SCALE 1"=30' FEB. 1, 1964

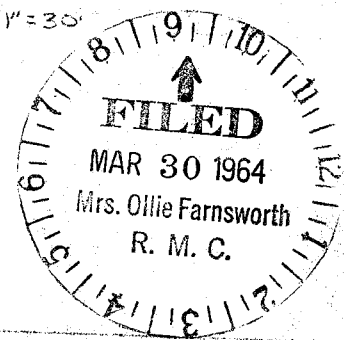

MAR 30 1964

506 27583

27583 Filed This 30 day March 1964
And Recorded in Vol. 535 - pg 82
Ollie Farnsworth
Register Mesne Conveyance Clerk, Greenville, S. C.