

MAY 4 1 28 PM 1964

OLLIE F. WORTH
R.M.S.

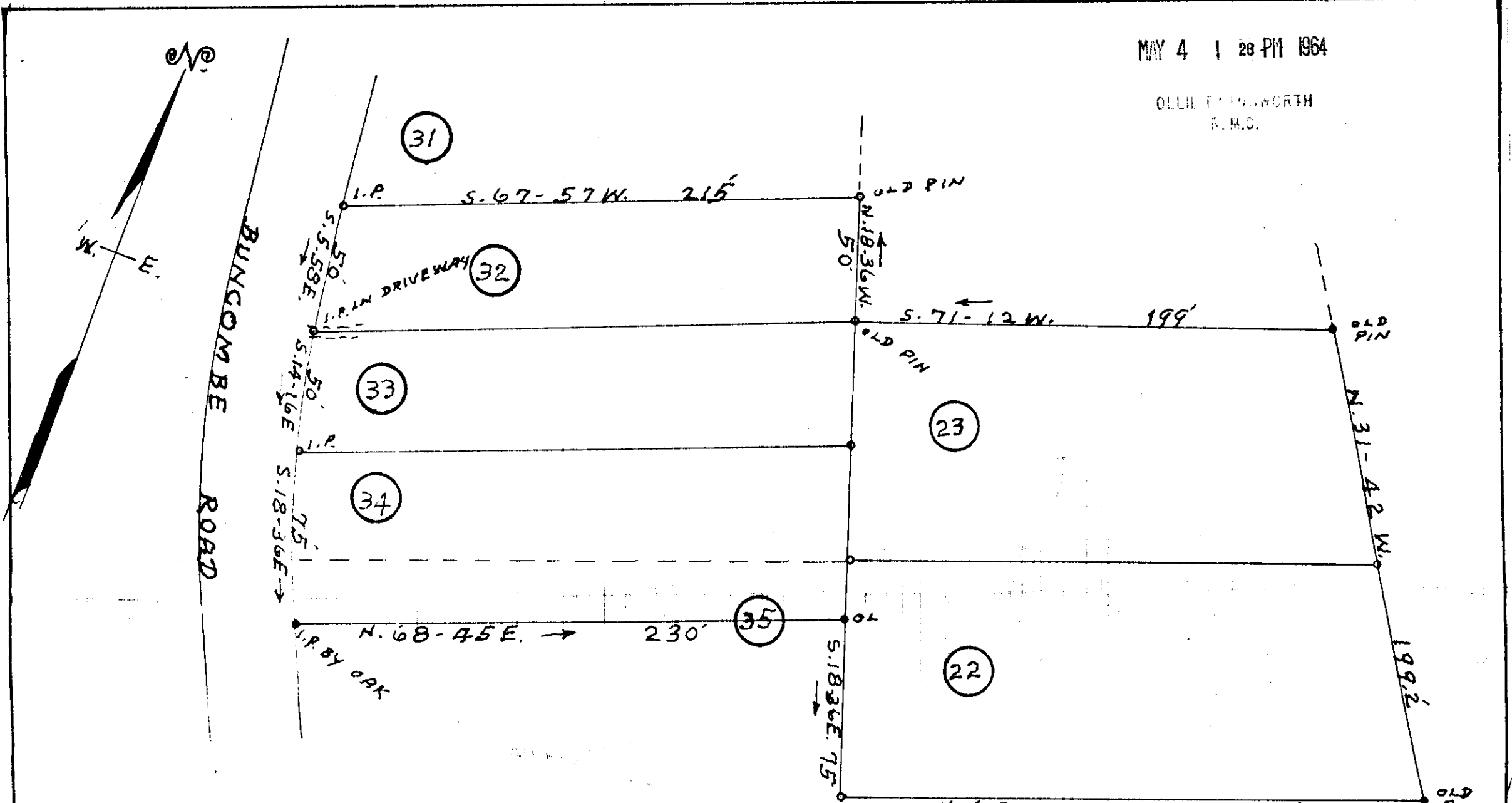

PROPERTY OF

E. A. & MOZELLE E. HIGHTOWER

LOCATED NEAR WESTERN CORPORATE LIMITS OF GREER
CHICK SPRINGS TOWNSHIP GREENVILLE COUNTY

SOUTH CAROLINA

SCALE: 1" = 50 FEET APRIL 23 1964

SURVEYED APRIL 20 1964

555-70

MAY 4-1964
31141

H. S. BROCKMAN, REG SURVEYOR *Book IN*
GREER, S.C. NO. 959 1.00

FOR REFERENCE SEE C. L. KING PLAT BY S. C. MOON
1941

31041 Filed This 4 day of May 19 64

And Recorded in Vol. 555 Page 70 at 12 P.M.

[Signature]
Register Mesne Conveyance Greenville County, S. C.