

FILED
GREENVILLE CO. S.C.

FEB 19 4 21 PM 1964

OLLIE FARNSWORTH
R.M.C.

HUDSON ROAD

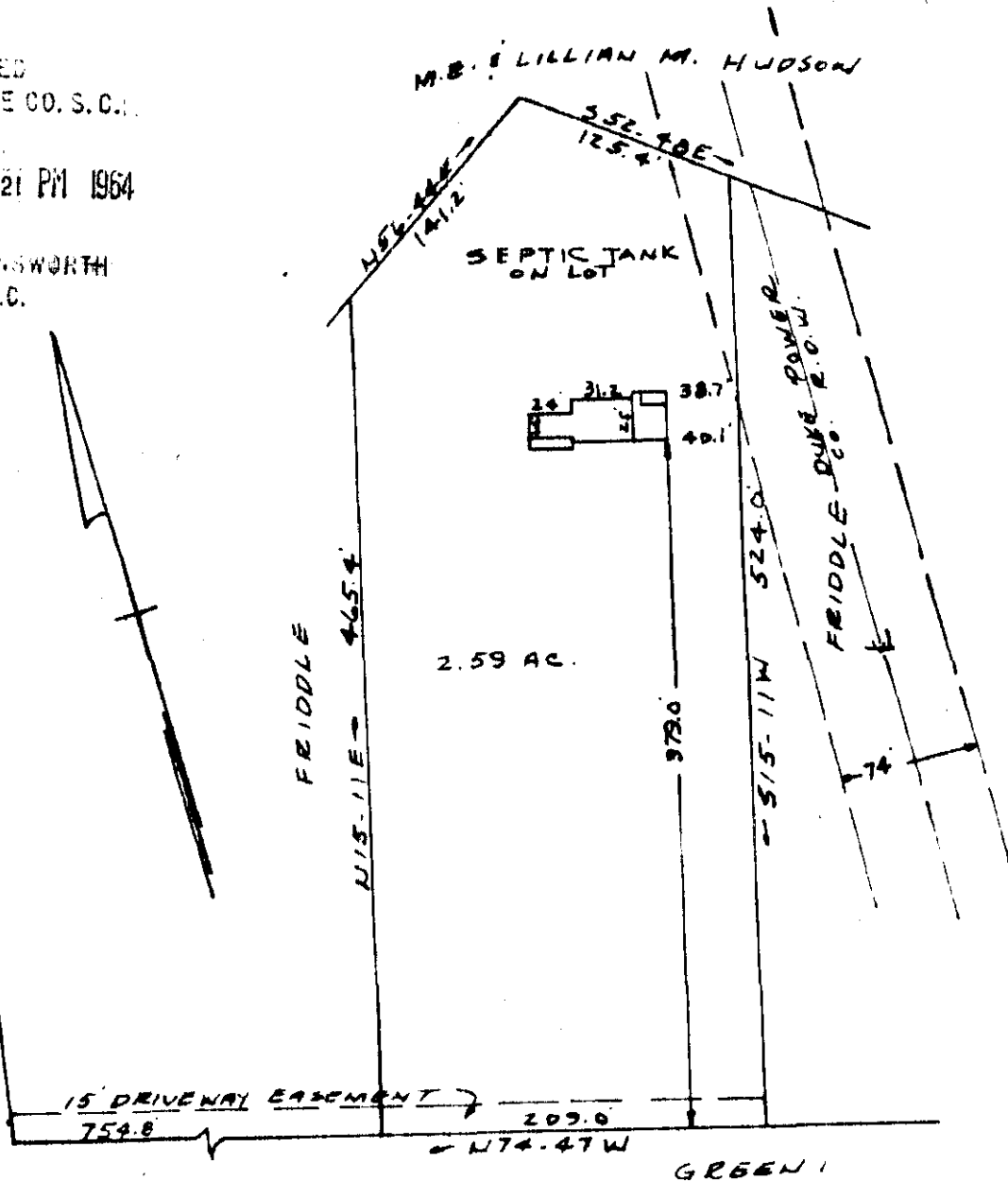

PROPERTY OF
LARY LAPLUE
NEAR GREENVILLE, S.C.
SCALE 1" = 100' 6 FEB 1964

This is to certify that on the 6th day of February 1964, I surveyed the property shown on this plat, being known as a portion of Frank E. Friddle property and recorded in the R.M.C. Office Greenville County, S.C. in deed book 596 page 53, and also being known as property of Lary LaPlue and recorded in plat book page ; and that the property lines, walls and buildings are as shown hereon, and that the buildings located on said lot do not encroach or project on adjacent street or property, and that no adjacent buildings or walls encroach or project on said premises.

FEB 19 1964

~~R.B. Bruce~~
R.B. Bruce R.E.S. / 1952.

23505

FFF-47

504

23505 Filed This 19 day of Feb. 19 64

And Recorded in Vol. FFF Page 47 at 4:21 PM

Ollie Farnsworth
Register Mesne Conveyance Greenville County, S. C.