

FILED
 GREENVILLE CO. S. C.
 FEB 14 3 06 PM 1964
 OLLIE FARNSWORTH
 R. M.C.

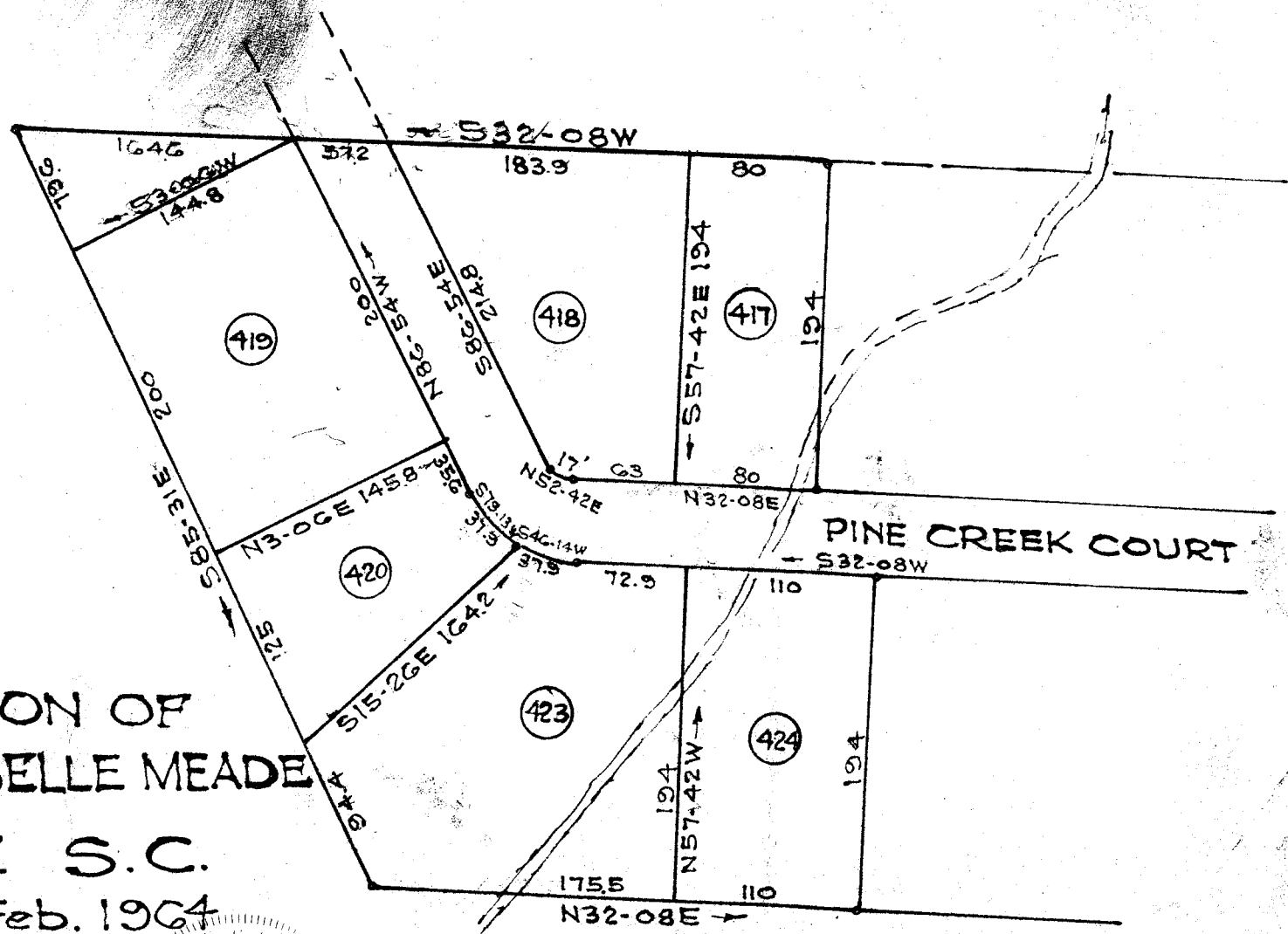

REVISED PORTION OF
 SECTION NO. 4 BELLE MEADE

GREENVILLE S. C.
 Scale 1"=100' Feb. 1964

DALTON & NEVES

FEB 14 1964

23006

Iron Pins at all Corners

365 FFF-39

23006 Filed This 14 day of Feb 19 64
 And Recorded in Vol. FFF Page 39 at M
 OLLIE FARNSWORTH
 Register Mesne Conveyance Greenville County, S. C.