

FILED
GREENVILLE CO. S. C.

APR 2 4 09 PM 1964

OLLIE FARNSWORTH
R.M.C.

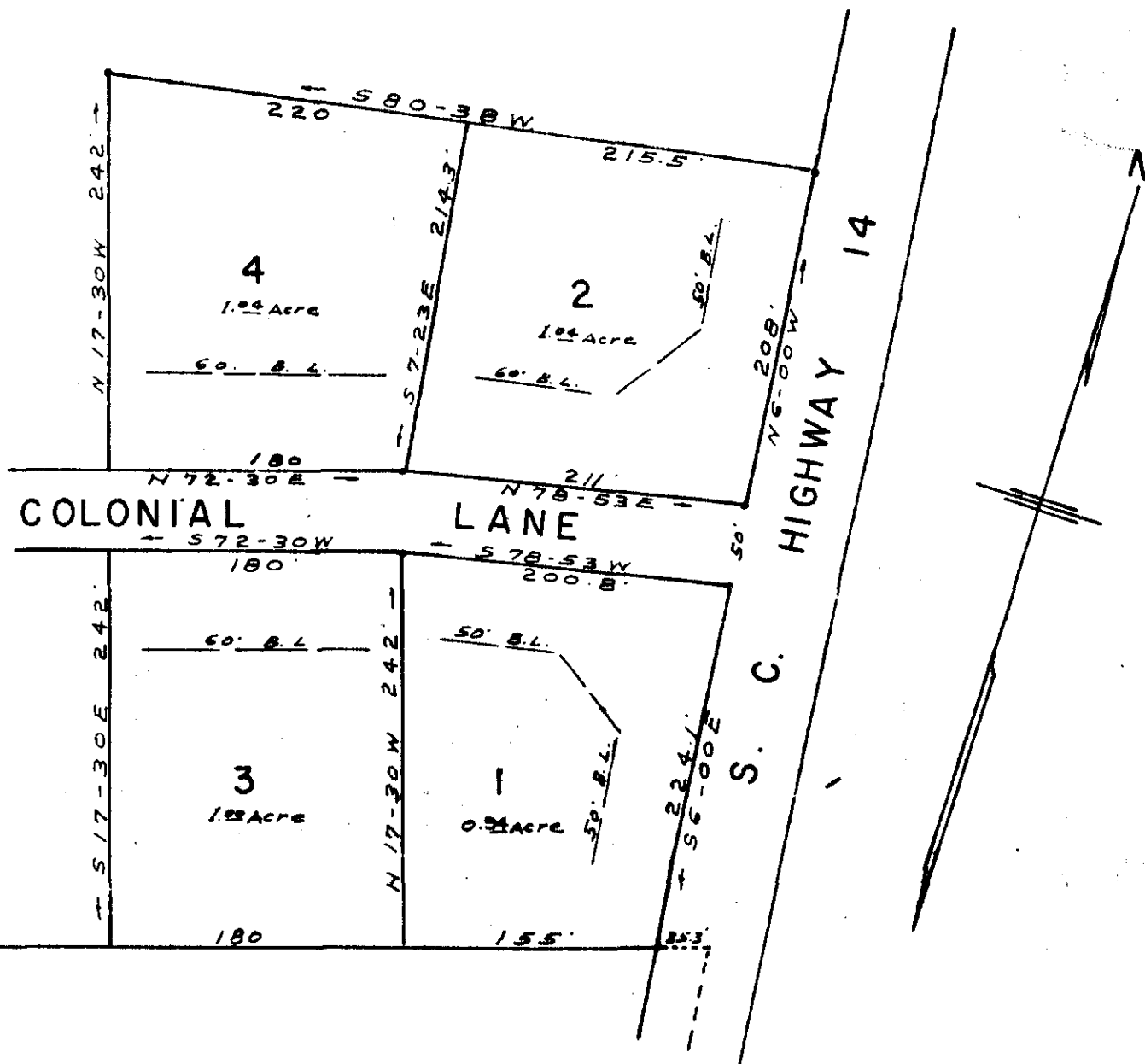

APR 2 1964

28042

COLONIAL ACRES

PROPERTY OF R. C. AYERS

NEAR GREENVILLE S. C.

SCALE 1" = 100'

FEB. 1964

EEE-172

C. O. Riddle - Reg. L.S. No 1347

28042 Filed This 2 day of April 1964

And Recorded in Vol. EEE Page 172 at M

OLLIE FARNSWORTH
Register Mesne Conveyance Greenville County, S. C.