

GREENVILLE CO. S. C.

NOV 19 2 41 PM 1963

OLLIE B. SANSWORTH  
R.M.C.

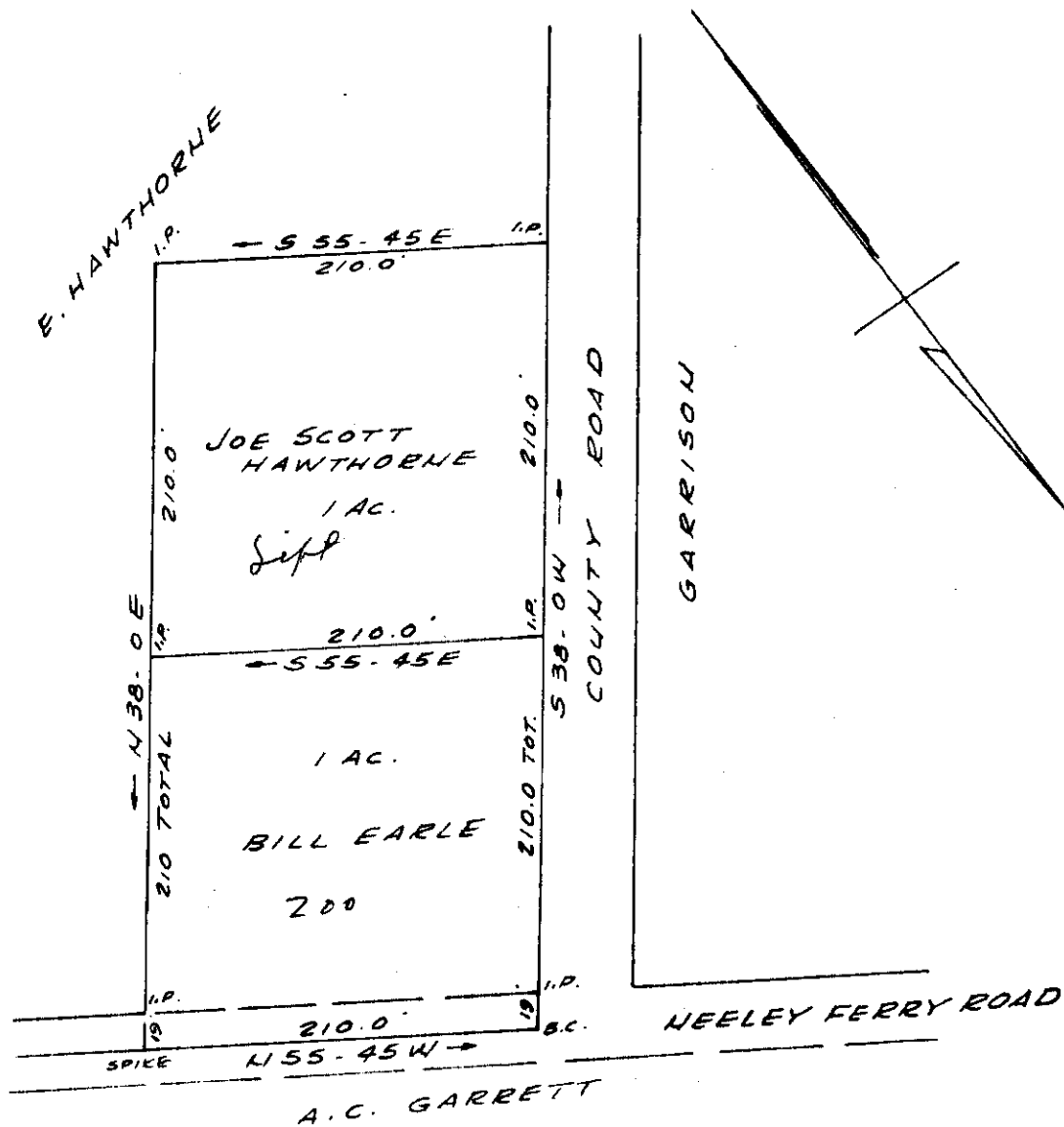

PROPERTY OF  
ELIJAH HAWTHORNE  
GROVE TOWNSHIP  
GREENVILLE CO., S.C.  
SCALE 1" = 100' NOV. 11, 1963

NOV 19 1963

14853

CAROLINA ENGINEERING & SURVEYING CO.  
GREENVILLE, S.C.

See 501

EEE-129

14853 Filed This 19 day of Nov. 1963  
And Recorded in Vol. EEE Page 129 at 2:41 P.M.

*Ollie B. Sansworth*  
Registrar Mesne Conveyance Greenville County, S. C.