

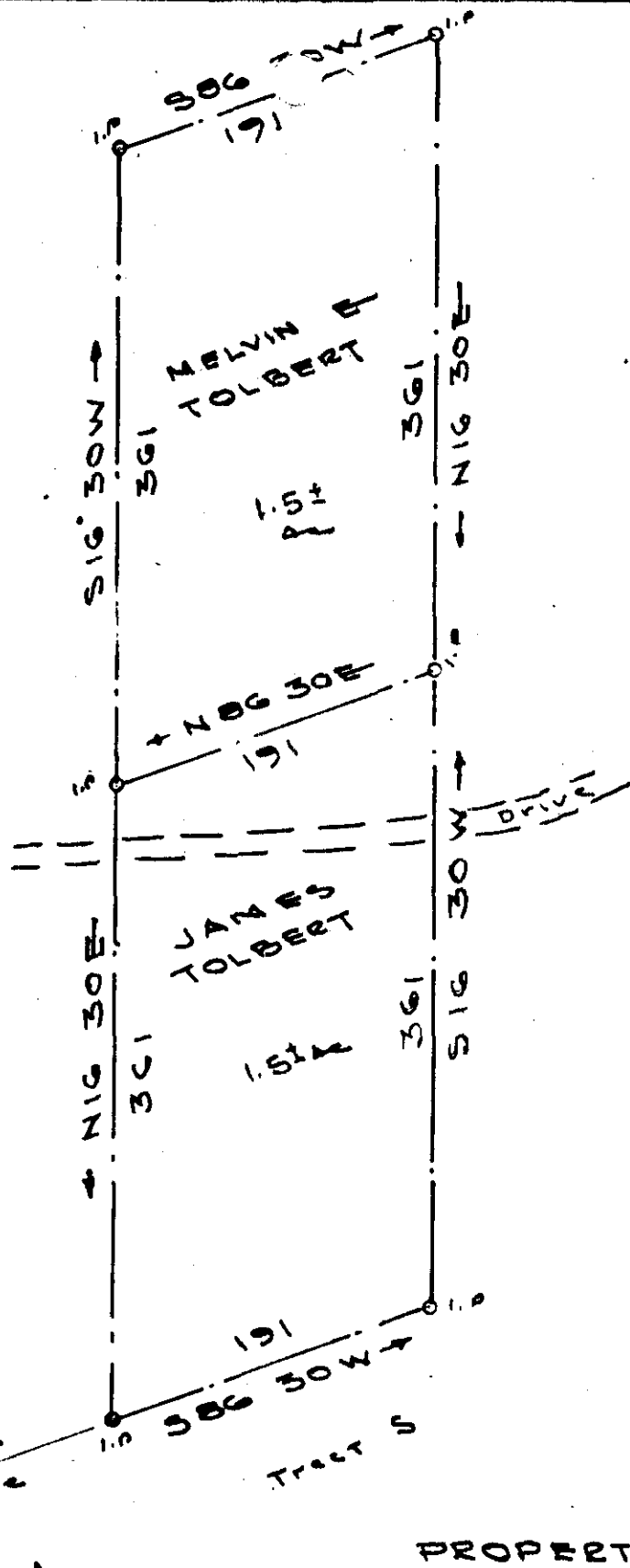

NOV 22 4 21 PM 1963

FILED
GREENVILLE CO. S.C.

OLLIE E. HARRIS
PLANO.



NOV 22 1963

15206

577.9 ft
stone

Tract 4

EEE-123

See 50f

COUNTY BLK BK SHEET N 10.4
BLK 1 - LOT 18

Part of Tract 6 - W.M. Garrett.

PROPERTY OF

MELVIN E. TOLBERT
& JAMES TOLBERT
GREENVILLE COUNTY, S.C.

Scale 1" = 100' AUG 3, 1963

C. E. JONES - CIVIL ENGINEER

15206 Filed This 22 day of Nov. 19 63

And Recorded in Vol. EEE Page 123 at 4:51 PM

[Signature]
Register Mesne Conveyance Greenville County, S. C.