

100

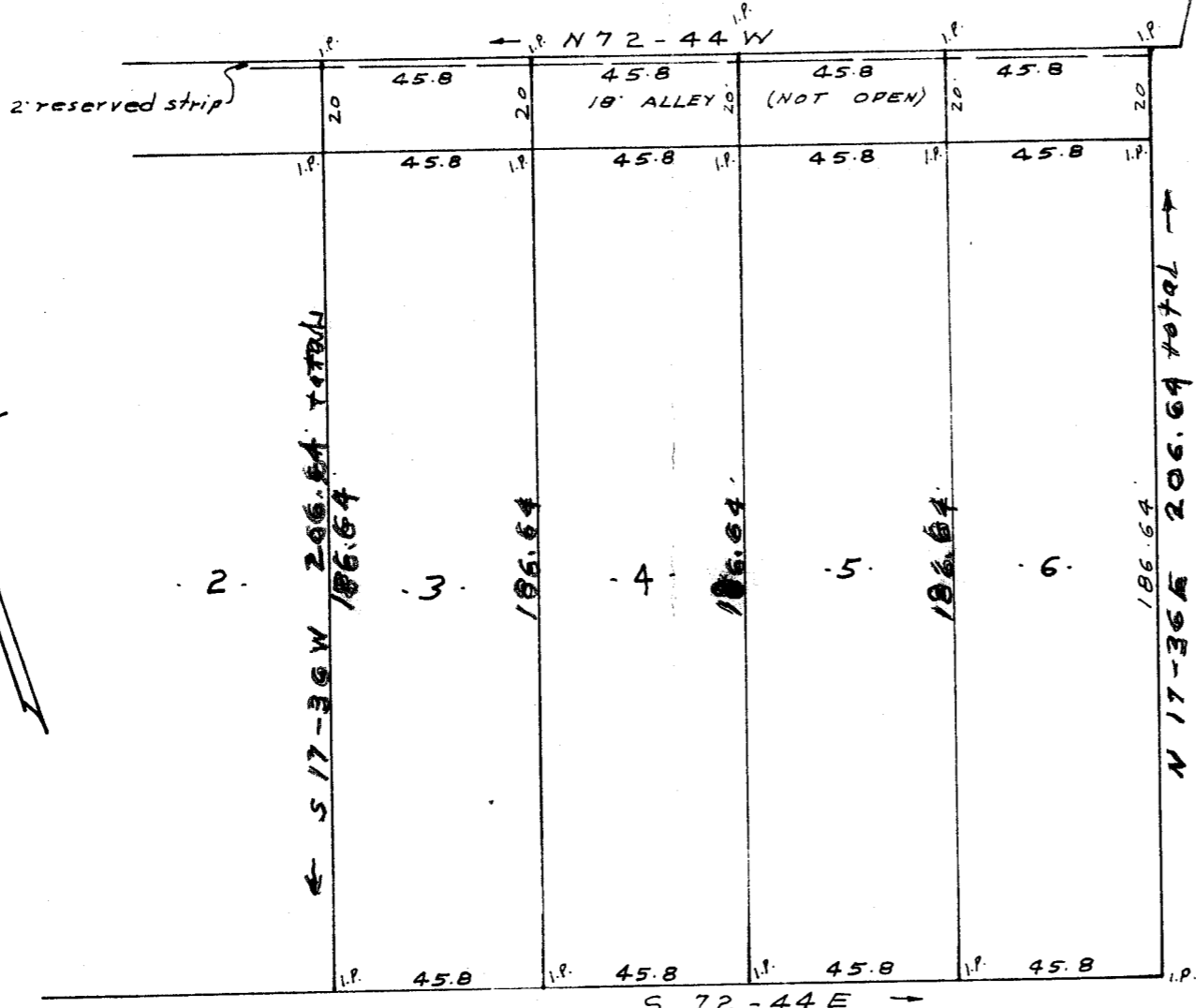
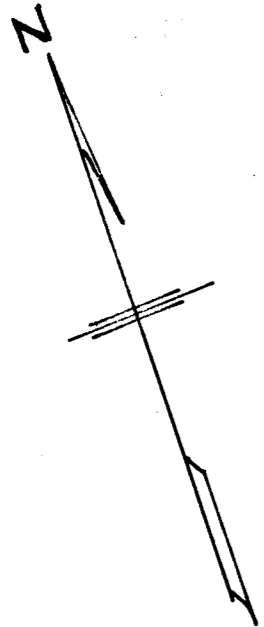

FILED
GREENVILLE CO. S. C.

NOV 20 11 18 AM 1963

OLLIE FURNORTH
R. M. C.

DOUTHIT ST.

LEACH ST.

NOV 20 1963

14923

REF: Plat by C. M. Furman - June 1924 - Recorded
in plat book "F" page 237 Greenville county
R. M. C. Office

PROPERTY OF
FURMAN C. & BYRDIE K. SMITH
GREENVILLE S. C.

SCALE 1" = 40'

NOV. 14, 1963

Paste in 100
E.E.E-117

C. O. Riddle - Rec. L.S.

14923 Filed This 20 day of Nov. 19 63

And Recorded in Vol. E.E. Page 117 at 11:18 AM

[Signature]
Register Mesne Conveyance Greenville County, S. C.