

NOV 16 11 09 AM 1963

OLLIE BARNWORTH  
R.M.C.

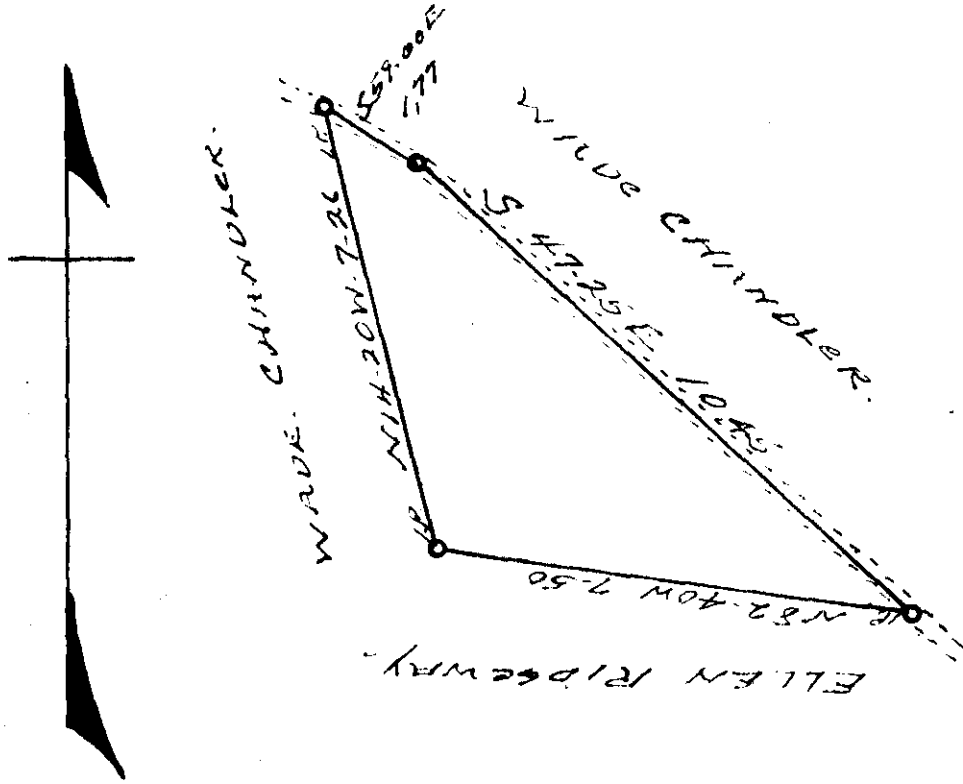

State of South Carolina  
 Greenville County  
 Plot of land belonging  
 to H. O. Burgess containing  
 (2.72) ac more or less, and  
 formerly owned by Wade  
 Chandler.

Surveyed Dec 22 1946

1" = 3 chain J. Coke Smith

EE E - 113

See 50'

14586 Filed This 16 day of Nov. 19 63

And Recorded in Vol. EEE Page 113 at 11:09 AM

Ollie Barnworth  
 Register Mesne Conveyance Greenville County, S. C.