

AREA = 1.96 Acres

FILED
GREENVILLE CO. S. C.

NOV 12 11 47 AM 1963

OLLIE B. BOWWORTH
S. M. S.

NOV 12 1963
1:35 PM

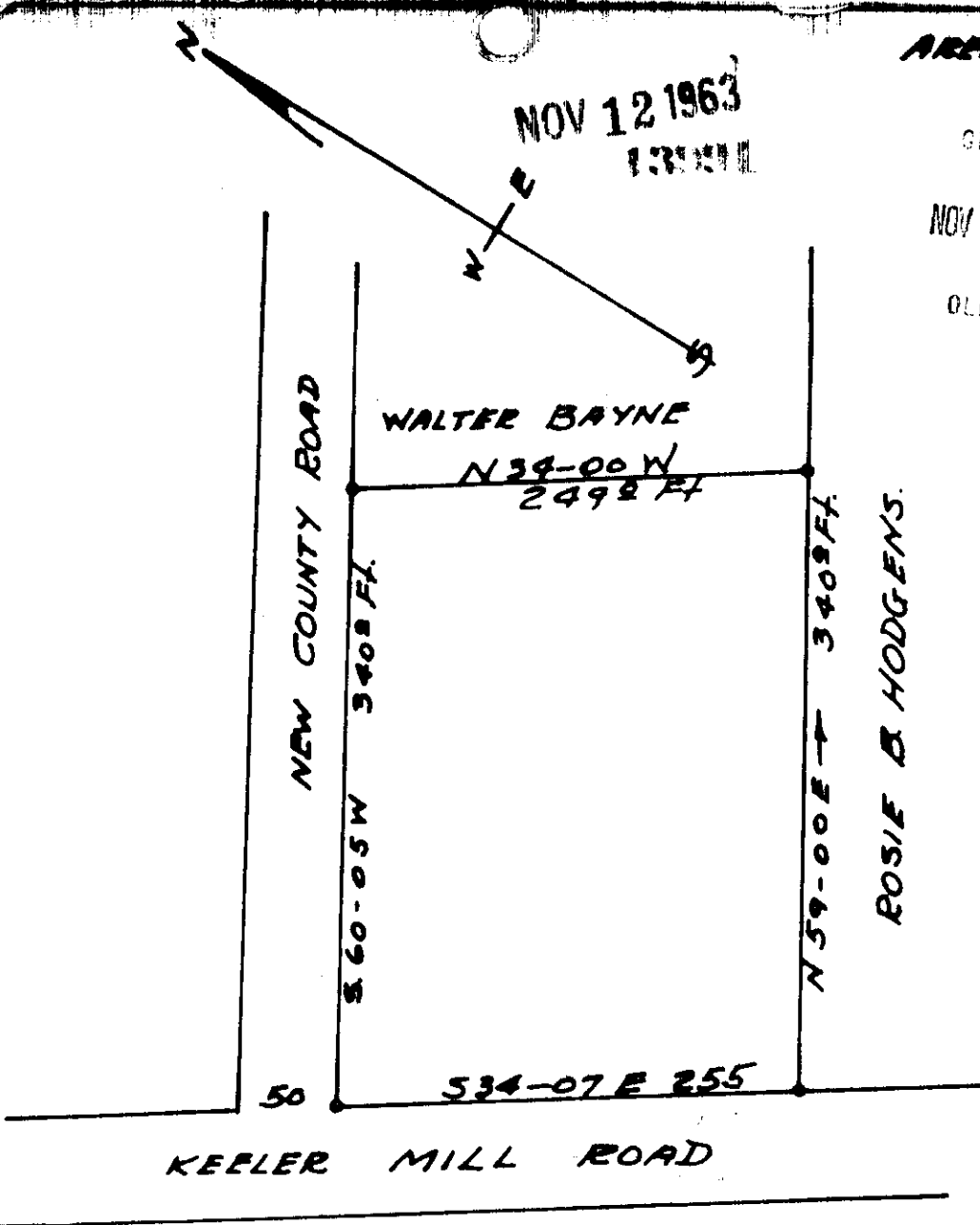

KEPLER MILL ROAD

PLAT OF LOT OF
WALTER BAYNE

PABIS MT TWP. GREENVILLE CO.
SOUTH CAROLINA
OCT. 22, 1963

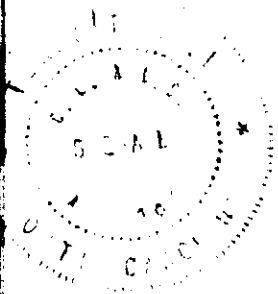

SURVEY BY
Terry J. Dill
Reg. C. E. & L. S. No 104

SCALE 1" = 100'

EEE - 105

13991 Filed This 12 day of Nov 1963
And Recorded in Vol. EEE Page 105 at 1147 P.M.

Ollie B. Bowworth
Register Mesne Conveyance Greenville County, S. C.