

1 = ORIGINAL LOT 2.35 ACRES
 2 = MRS CARRIE HOLTZCLAW LOT 1.45 ACRES

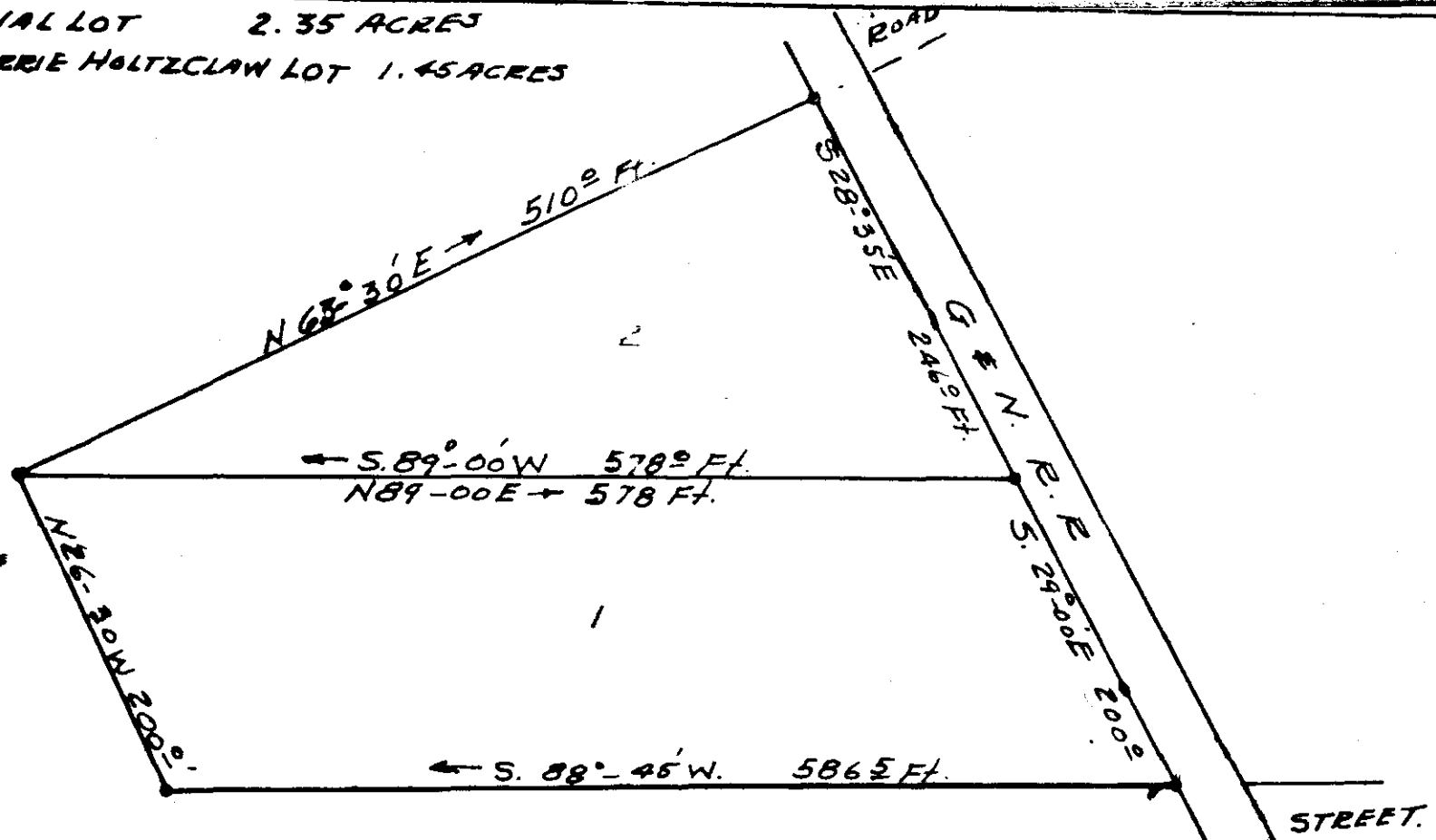

PROPERTY OF
 TRAVELERS REST M.E. CHURCH
 TRAVELERS REST, S.C.
 BATES TWP. GREENVILLE CO.
 SOUTH CAROLINA
 OCT. 27, 1961

SURVEY BY
 Jerry T. Dill
 Reg C.E. & L.S. #104

NOV 7 1963
 13555
 NOV 7 10 55 AM 1963
 OLLIE F. WORTH
 R.M.C.
 GREENVILLE CO. S.C.

13555 Filed This 7 day of Nov. 1963
 And Recorded in Vol. EEE Page 99 at M
 Register Mesne Conveyance Greenville County, S. C.

888-99