

GREENVILLE CO. S. C.

OCT 28 12 16 PM 1963

OLLIE FARMWORTH
R. M. O.

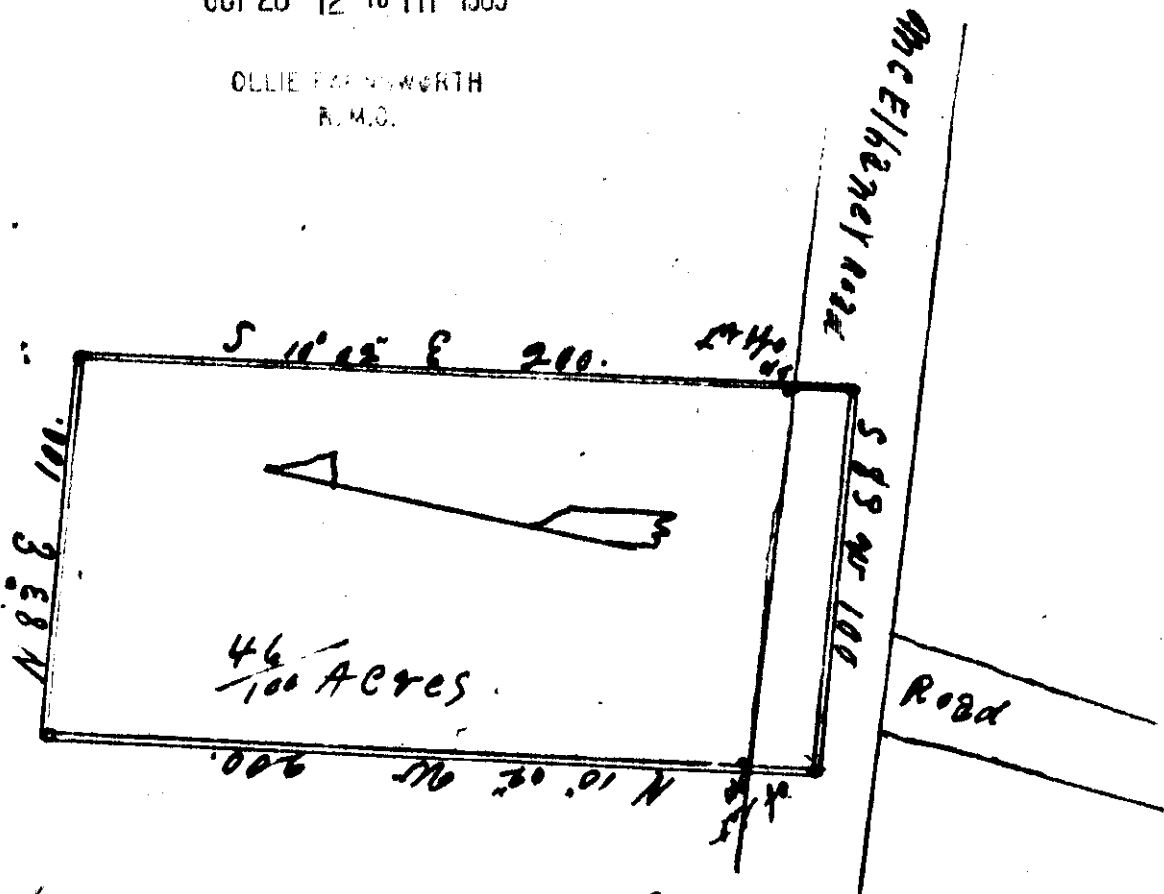

Floyd R. & Ida Sue Garland

South Carolina Greenville County 10/30/1959

The above plat represents 46/100 acres of land
about two miles south of Travelers Rest S.C.

on the north side of the McLehany Road

Scale 1" = 50 Feet F. J. Corn - Surveyor

OCT 28 1963
12401

See 504

EEE - 89

12401 Filed This 28 day of Oct 19 63
And Recorded in Vol. EEE Page 89 at 12:16 PM
Ollie Farmworth
Register Mesne Conveyance Greenville County, S. C.