

FILED
GREENVILLE CO. S. C.

OCT 18 4 28 PM 1963

OLLIE FANNINGWORTH
R.M.O.

NOTE - I.P. AT ALL
CORNERS

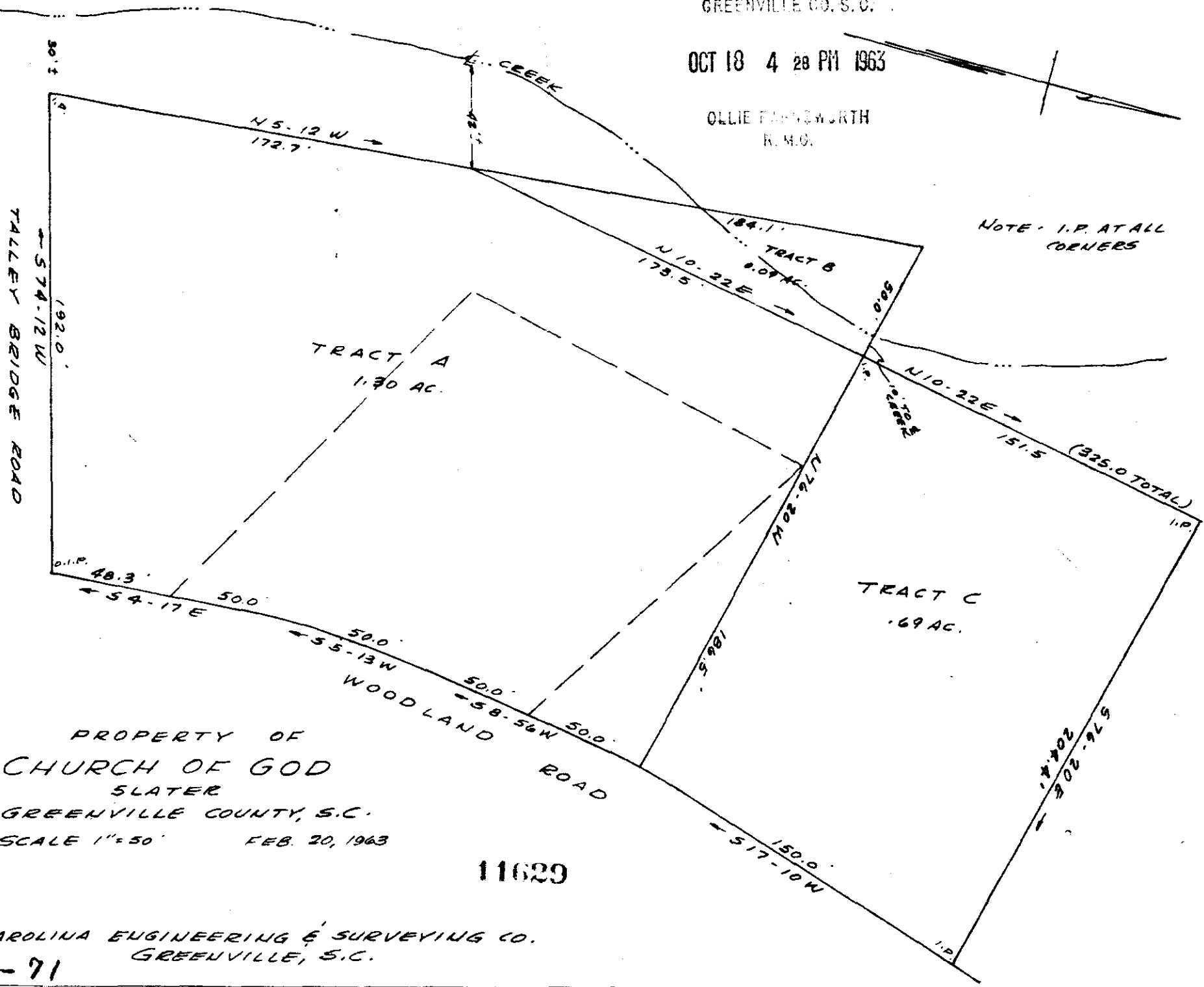

PROPERTY OF
CHURCH OF GOD
SLATER
GREENVILLE COUNTY, S.C.
SCALE 1"=50' FEB. 20, 1963

11629

CAROLINA ENGINEERING & SURVEYING CO.
GREENVILLE, S.C.

504

EE-71

11629 Filed This 18 day of SEP 19 63

And Recorded in Vol. EE Page 71 at 4:38 P.M.

[Signature]

Register Mesne Conveyance Greenville County, S. C.