

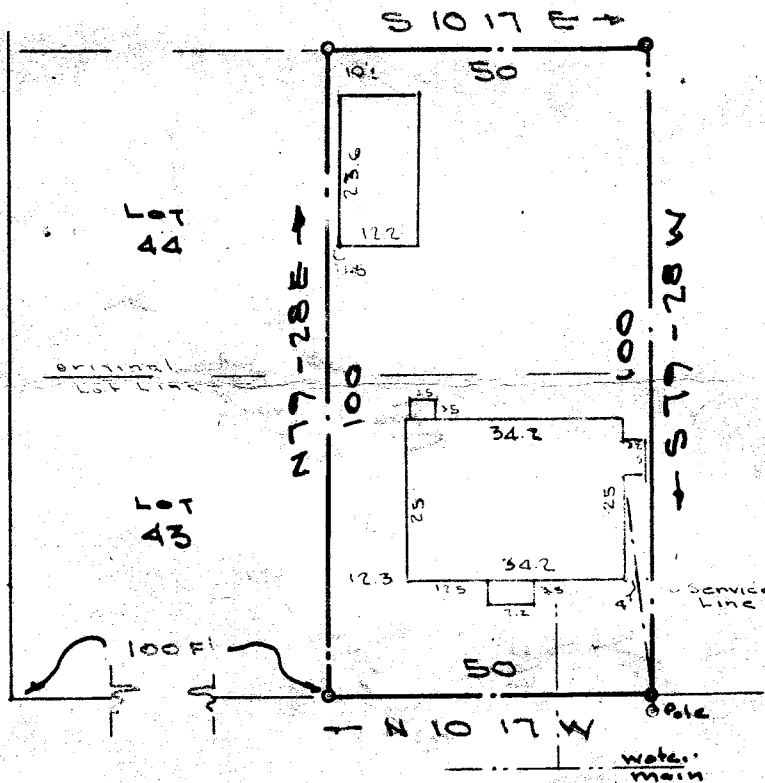

ROGERS AVE



VON HOLLEN ST.

OCT 15 1963
11225

OCT 15 3 50 PM 1963
FILED
GREENVILLE CO. S.C.
OLLIE HANSMURTH
H.M.O.

This is to certify that on the 12th day of Oct 1963, I surveyed the property shown on this plat, being Part of Lot 43 & 44 Prop Ethel Y. Perry, recorded in Plat Book I 235 of the R.M.C. Office for Greenville County, S. C., and that the property lines, walls and buildings are as shown hereon; that the buildings located on said lot do not encroach or project on adjacent streets or property; and that no adjacent buildings or walls encroach or project on said premises, and that no utility lines cross this

PROPERTY OF
LEWIS M. MORGAN
& BERTHA B. MORGAN
GREENVILLE COUNTY, S.C.
Scale 1" = 30'

OCT 12 1963

Engineer No. 1144 S.C.

C.E. JONES - CIVIL ENGINEER

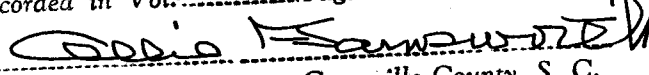
11225 Filed This 15 day of Oct 19 63
And Recorded in Vol. EEE Page 67 at 3:50 PM

Register Mesne Conveyance Greenville County, S. C.