

CURVE	DATA		
NO	Δ	TAN	RADIUS
1	17-22	51.06	334.35
0.5	"	58.7	384.26
2	45-02	30.85	80.56
0.8	"	50.0	130.56
3	28-00	70	174.0
0.5	"	472.09	174.0

FAIRFIELD ACRES
SECT 1
PL BK — R —

FAIRFIELD ACRES
SECT 2
PL BK PL R 459

FINAL PLAN APPROVED
GREENVILLE CITY PLANNING & ZONING COMMISSION
DATE 9/5/63 BY [Signature]
SECRETARY OF COMMISSION

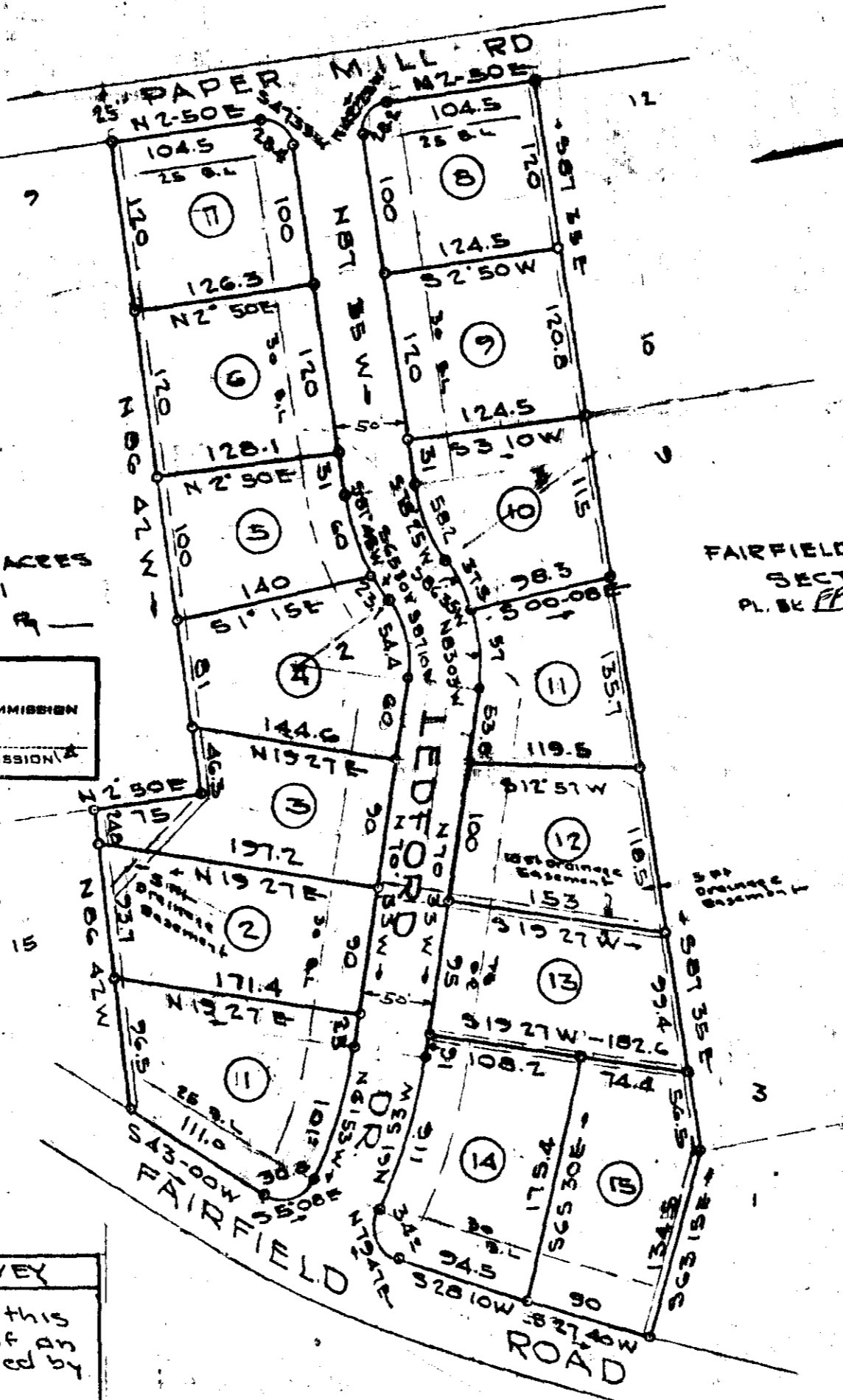

CERTIFICATE OF SURVEY

I hereby certify that this is an accurate map of an actual survey completed by me in July 27 1963

[Signature]
Registered Engineer 38 1144

CERTIFICATE OF OWNER

I hereby certify that I am the owner of property shown on this map and do approve of the sub-division there of as shown.

[Signature]
Address South Fairfield Rd.
DATE July 27 1963

SECTION THREE

FAIRFIELD ACRES

GREENVILLE COUNTY, S.C.

Scale 1"=100' JULY 27-1963

OCT 3-1963

10024

EE-35

A. E. JONES CIVIL ENGINEER

FILED
GREENVILLE CO. S.C.
OCT 3 2 49 PM 1963
OLLIE FARNSWORTH
R.M.C.

#10024 Filed This 3 day of Oct. 19 63
And Recorded in Vol. EEE Page 35 at 2:49 PM
[Signature]
Register Mesne Conveyance Greenville County, S. C.