

Mrs LULA D. RHEM.

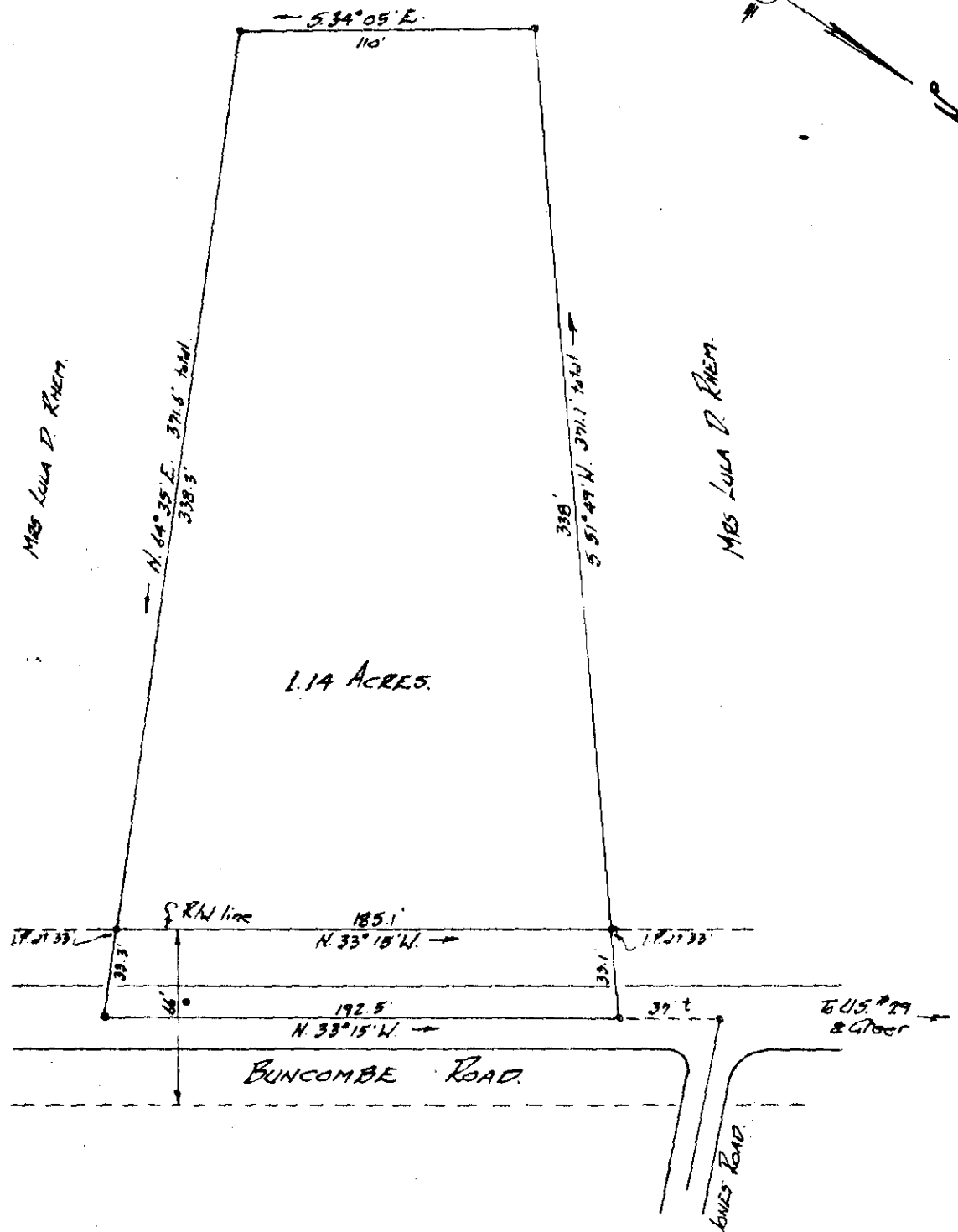

FILED
 REGISTERED
 3 50 PM 1963
 CHICK SPRINGS
 OLLIE J. SIMMONS, S.C.
 9259

PROPERTY OF
CHARLES F. RHEM JR.

Located approx 1 1/2 miles S.W. of Greer.

CHICK SPRINGS TOWNSHIP GREENVILLE COUNTY
 SOUTH CAROLINA.

SCALE: 1" = 60 FEET.

AUG. 31 1963

SEP 26 1963 ✓
 9259

Survey made Aug. 13 1963.

John A. Simmons, Reg. Surveyor #2212.
 GREER, S.C.

EEE-25

574

9259 Filed This 26 day of Sept. 19 63
 And Recorded in Vol. EEE Page 25 at 3:50 P. M.
 Ollie J. Simsworth
 Register Mesne Conveyance Greenville County, S. C.

25