

THE FEDERAL LAND BANK OF COLUMBIA

SHEET FOR PLATS

PHOTOSTAT PLATE MADE

3-7-32

Plat of the Lands of H. B. Peden

1. The borrower is required without any exception, to furnish a plat of the land offered as security for this loan. When it may be compiled from existing data, such as calls in a deed or from old plats, etc., or when it must be made from an actual survey is fully explained in the booklet on surveys and plats which is furnished to all approved attorneys and abstractors. A copy may be had at any time upon request.

2. This sheet may also be used for tracing existing plats of the tracts of the land abstracted in the chain of title. To do so place this sheet over the plat to be traced so that the same will appear as nearly in the center of the sheet as possible, then trace all lines, courses and distances. Always show all adjoining land owners and indicate the point of the compass, and copy all legends or explanatory notes showing the date of survey, purpose of the same and by whom made. When this sheet is to be so used it must be inserted in the abstract at its proper place, which is immediately following the instrument or proceedings which refers to the plat of which this is a copy.

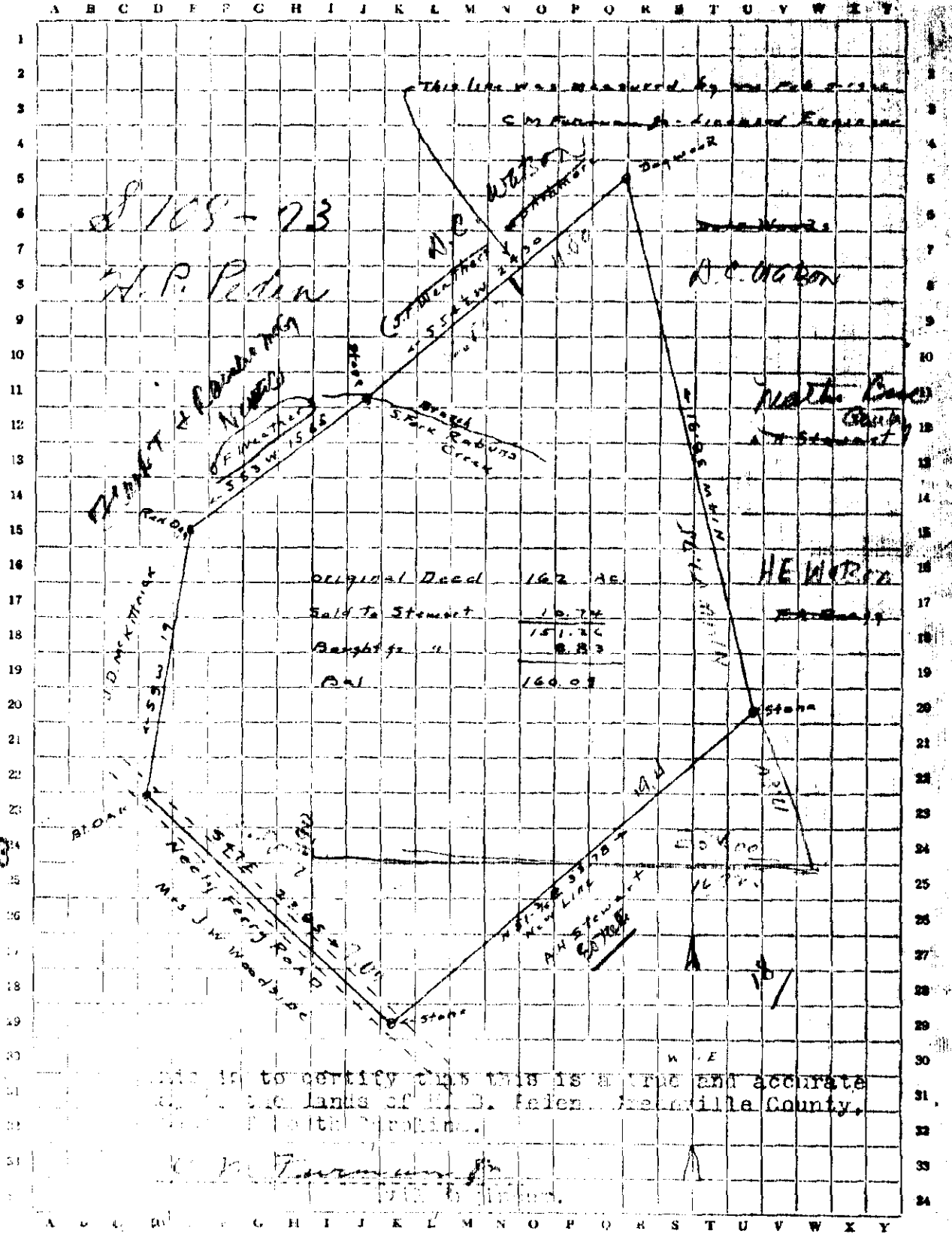

SEP 19 1963

SEP 19 2 50 PM 1963

OLLIE FARNSWORTH  
R.M.O.

EEE-13

Sheet Q

#8607 Filed This 19 day of Sept. 1963  
 And Recorded in Vol. EEE Page 13 at 2:50 P.M.  
Ollie Farnsworth  
 Register Mesne Conveyance Greenville County, S. C.

6