

REF: PLAT OF SECTOR III, BOTANY WOODS
FILED IN PL. BK. R-R, PAGE 37.

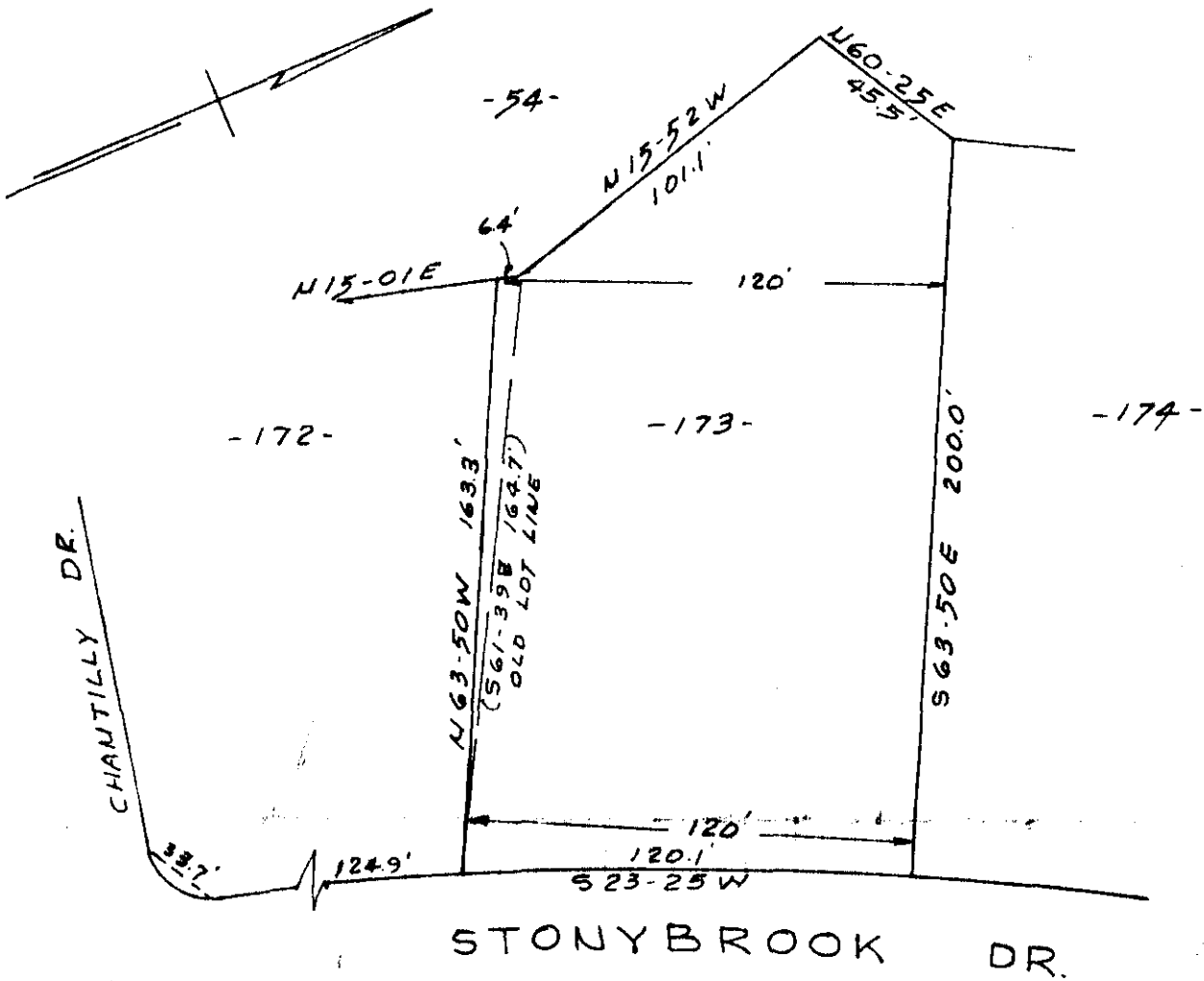

SEP 17 1963

8399

SURVEY FOR
SOL S. SHIMLOCK
NEAR GREENVILLE, S.C.
SCALE 1" = 50' 9-2-63

FILED
GREENVILLE CO. S.C.
SEP 17 3 12 PM 1963
OLLIE F. JENNINGS
R.M.C. 504

888-9



PIEDMONT ENGINEERS AND ARCHITECTS
GREENVILLE, S. C.

8399 FILED THIS 17 day of Sept. 19 63
And Recorded in Vol. EEE Page 9 at 3:12 PM
Ollie F. Jennings
Register of Deeds Conveyance Greenville County, S. C.