AUG. 12, 1963

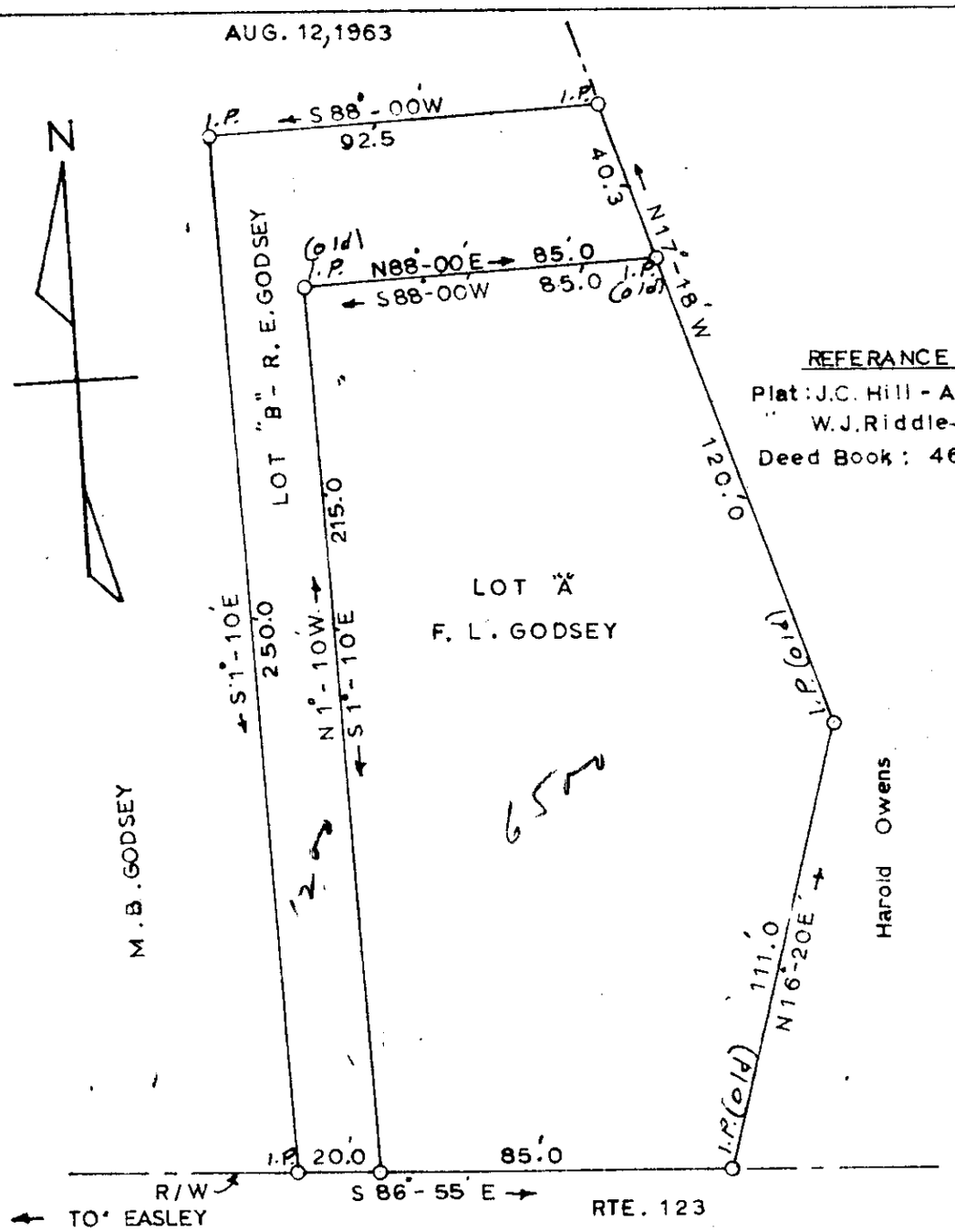

REFERANCE

Plat: J.C. Hill - Aug. 1, 1952
" W.J. Riddle - Aug. 29, 1944
Deed Book: 461 - 161

AUG 22 1963
5772

GREENVILLE
AUG 22 12 34 PM 1963
OLLIE FARNSWORTH
R.M.C.

Property to be CONVEYED to J. P. STEGALL

C 57081

Being portion of 6.64 Ac. tract
Near Greenville, S. C.

Ethan C. Allen
ETHAN C. ALLEN - L.S. 1000

Field Work: Z. H. HOOVER & J. P. BARKER

SCALE: 1" = 40'

See 504 DDD - 179

#5772 Filed This 22 day of Aug. 19 63
And Recorded in Vol. DDD Page 179 at 12:34 P.M.
Ollie Farnsworth
Register Mesne Conveyance Greenville County, S. C.