

JUL 25 1963 10:12

MT. VIEW CIRCLE

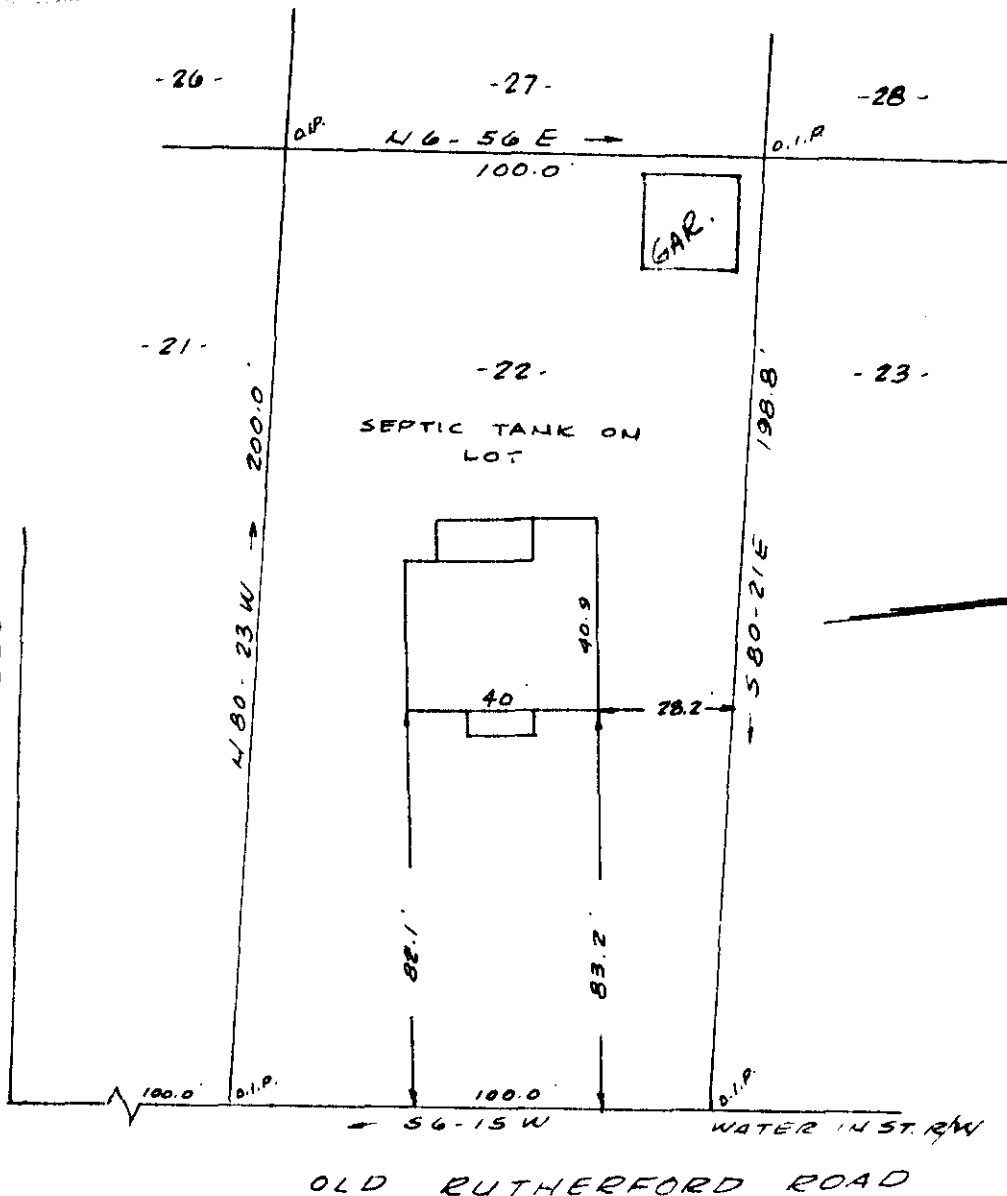

PROPERTY OF  
 WAYNE F. SPIVEY  
 NEAR GREENVILLE, S.C.  
 SCALE 1"=40' JULY 17, 1963

FILED  
 GREENVILLE CO. S.C.  
 JUL 25 10 55 AM 1963  
 OLLIE F. HUNTER  
 CLERK

This is to certify that on the 17th day of July 1963, I surveyed the property shown on this plat, being known as lot 22 on plat of Mountain View Circle and recorded in the R.R.C. Office Greenville County, S.C. in plat book "W" page 181, and also being known as property of Wayne F. Spivey and recorded in the R.R.C. Office in plat book page ; and that the property lines, walls and buildings are as shown hereon, and that the buildings located on said lot do not encroach or project on adjacent street or property, and that no adjacent buildings or walls encroach or project on said premises.

R. B. Bruce  
 R. B. Bruce A.L.S. # 1952.

50'

143 CAROLINA ENGINEERING & SURVEYING CO.  
 GREENVILLE, S.C.

2932 Filed This 25 day of July 1963  
 And Recorded in Vol. 000 Page 143 of  
 Corrie Kanaworth  
 Register Mesne Conveyance Greenville County, S. C.