

AREA = 24 ⁶³ ACRES

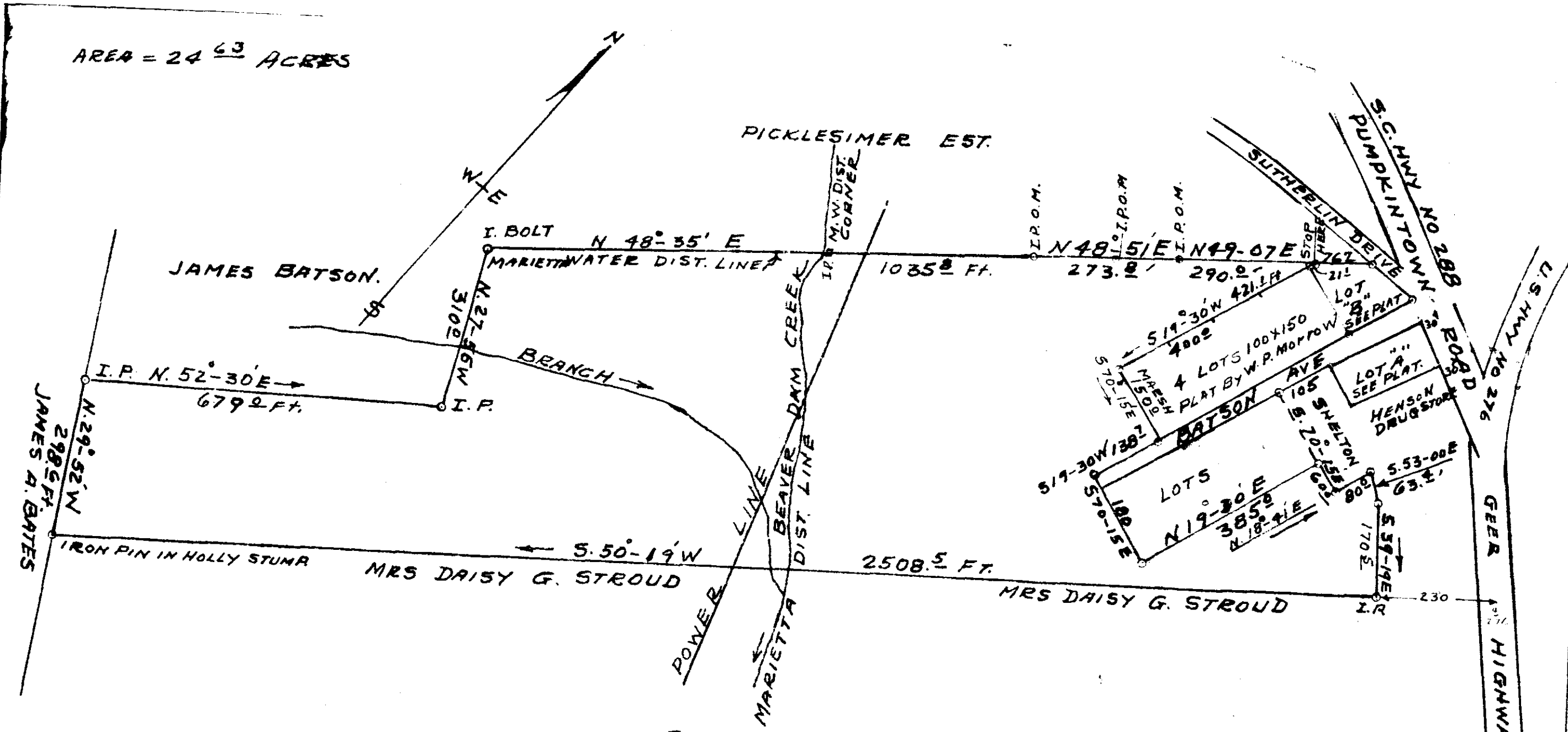

PLAT OF FARM ONLY
 HENRY A. BATSON ESTATE
 MARIETTA, SOUTH CAROLINA
 BATES TWP. GREENVILLE CO.
 APRIL 22, 1963

SURVEY BY
 Terry T. Dill
 209 C.E. & L.S. NO. 104
 R#2 TAYLORS, S.C.

JUL 18 1963
 0273

OLIE F. HENNING
 R.M.C.
 JUL 18 12 01 PM 1963
 FILED
 GREENVILLE CO. S.C.
 SCALE 1" = 200 FT.

DDD-135 See #100

2273 Filed This 18 day of July 1963
 And Recorded in Vol. DDD Page 135 at M
 Register Mesne Conveyance Greenville County, S. C.