

PROPERTY OF

BALIS · HAWKINS · EST.

LOCATED TWO MILES WEST FROM GREER

CHICK SPRINGS · TOWNSHIP · GREENVILLE · CO.

SOUTH · CAROLINA ·

SCALE: 1" = 50 FEET. MARCH · 14 · 1945.

SURVEYED MARCH · 7 · 1945.

H. S. BROCKMAN, SURVEYOR.
GREER, S. C.

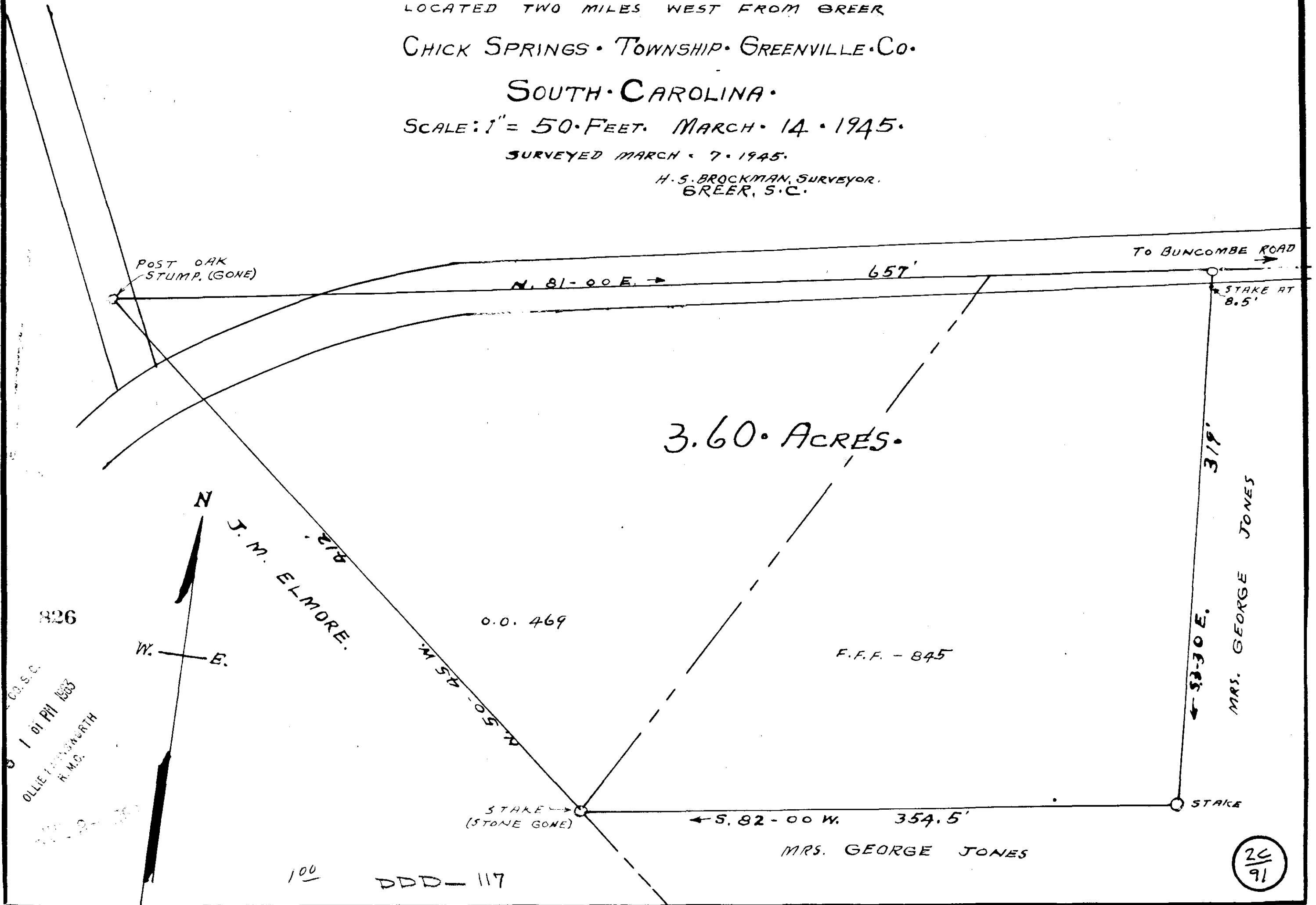

826
S.C.
1 01 PM 1945
OLLIE SANDWORTH
R. M. D.

100
DDD-117

26
91

826 Filed This 3 day of July 1945
And Recorded in Vol. DDD Page 117 at M.
Register Mesne Conveyance Greenville County, S. C.