

FILED
GREENVILLE CO. S. C.

JUN 19 3 28 PM 1963

OLLIE FARNSWORTH
R.M.C.

LOT NO. 1

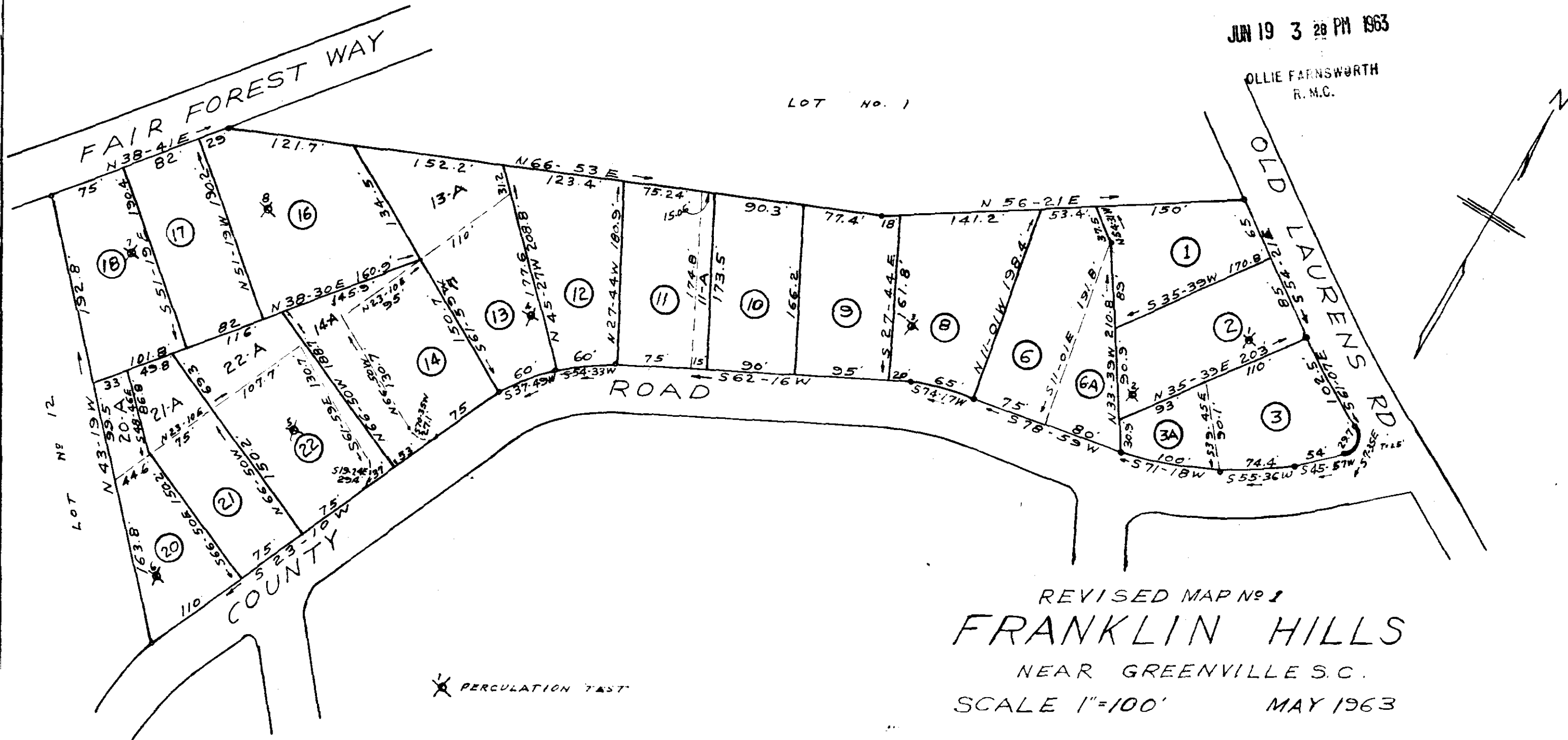

REVISED MAP No 1
FRANKLIN HILLS
 NEAR GREENVILLE S.C.
 SCALE 1"=100' MAY 1963

JUN 19 1963
 32831

F. B. A-63, C-63

① ① ① - 95 - 3 1/2 / 00

C. E. Riddle - Reg. L.S. #1347

32831 Filed This 19 day of June 19 63
 And Recorded in Vol. RDD Page 26 at M
 Ollie Farnsworth
 Register Mesne Conveyance Greenville County, S. C.