

MAY 31 3 59 PM 1963

OLLIE FARNSWORTH
R. M. C.

SCALE 1"=50' MAY 17, 1963

SMITH PROP.

SMITH PROP.

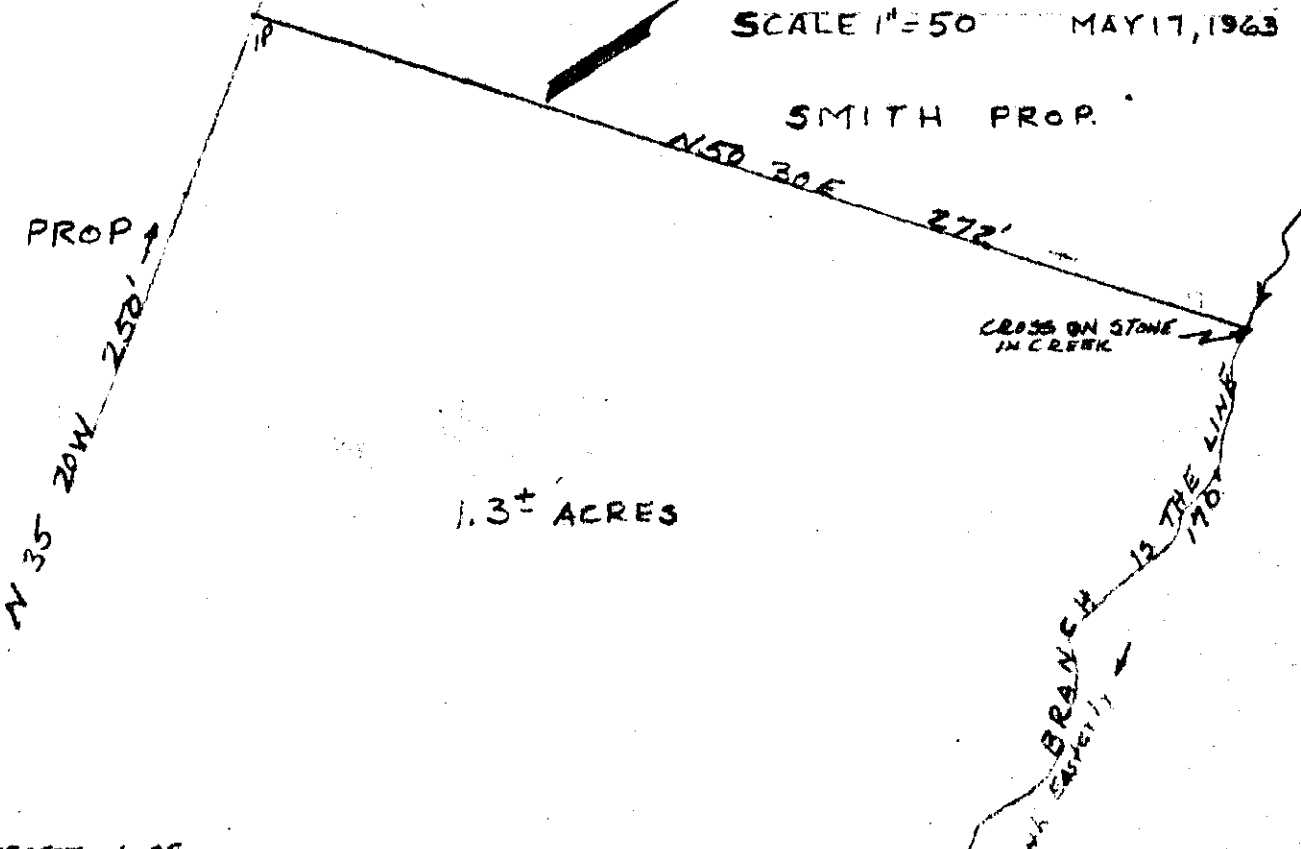

1.3± ACRES

447' TO INTERSECTION OF
NEW & OLD DUNHAM BRIDGE ROAD

S 32 50 W 272' ROAD R/W LINE

DUNHAM BRIDGE ROAD
(SURFACED TREATED)

PROPERTY OF
LAWRENCE S. SMITH
NEAR GREENVILLE S. C.

I certify that this is a portion of a survey of the same property surveyed by William R. Easley April 7, 1948 and that all corners and distances are as shown and being the same as recorded in Greenville County R. M. C. Office in plat book U page 119.

Madison H. Woodward
Madison H. Woodward R.M.C. 490

30976 MAY 31 1963

See 504 DDD - 73

K GALWAY & TERRELL

30976 Filed This 31 day of May 19 63

And Recorded in Vol. DDD Page 73 at M

Ollie Farnsworth

Register Mesne Conveyance Greenville County, S. C.