

MAY 30 3 33 PM 1963

OLLIE FARNSWORTH  
R.M.C.

PROPERTY OF  
S.L. Coleman Estate  
Four Train Inn, South Carolina  
Greenville County

Scale: 1"=100'  
MAY, 1963  
SURVEY BY J.D. CALMES, S.C. 1346

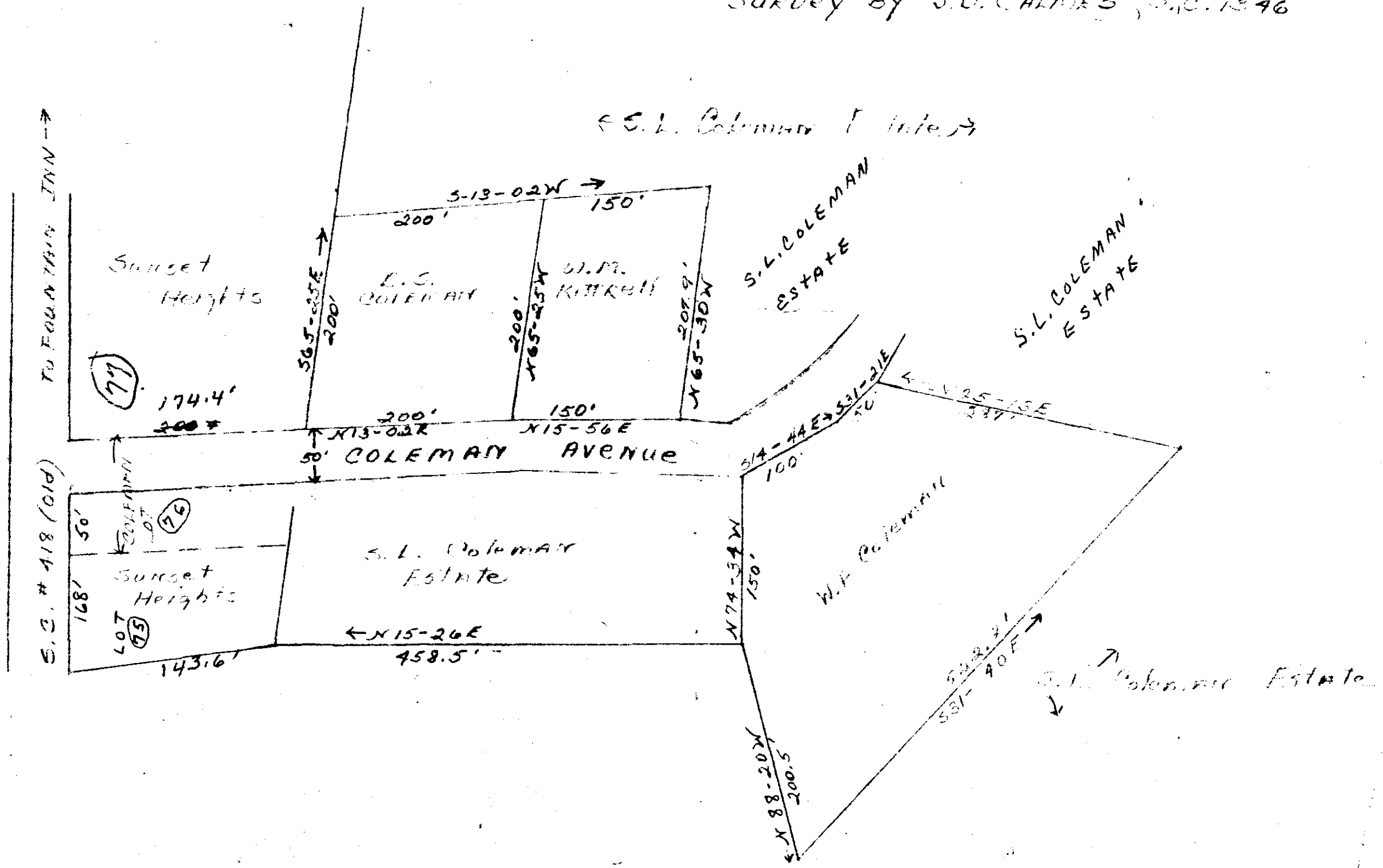

MAY 30 1963 30871

DDD-71

30871 Filed This 30 day of May 19 63  
And Recorded in Vol. DDD Page 71 at  
Ollie Farnsworth  
Register Mesne Conveyance Greenville County, S. C.