

FILES
GREENVILLE 20.140

APR 23 11 43 AM 1963

OLLIE HANWORTH
R.M.C.

MRS. J.W. TOLEN

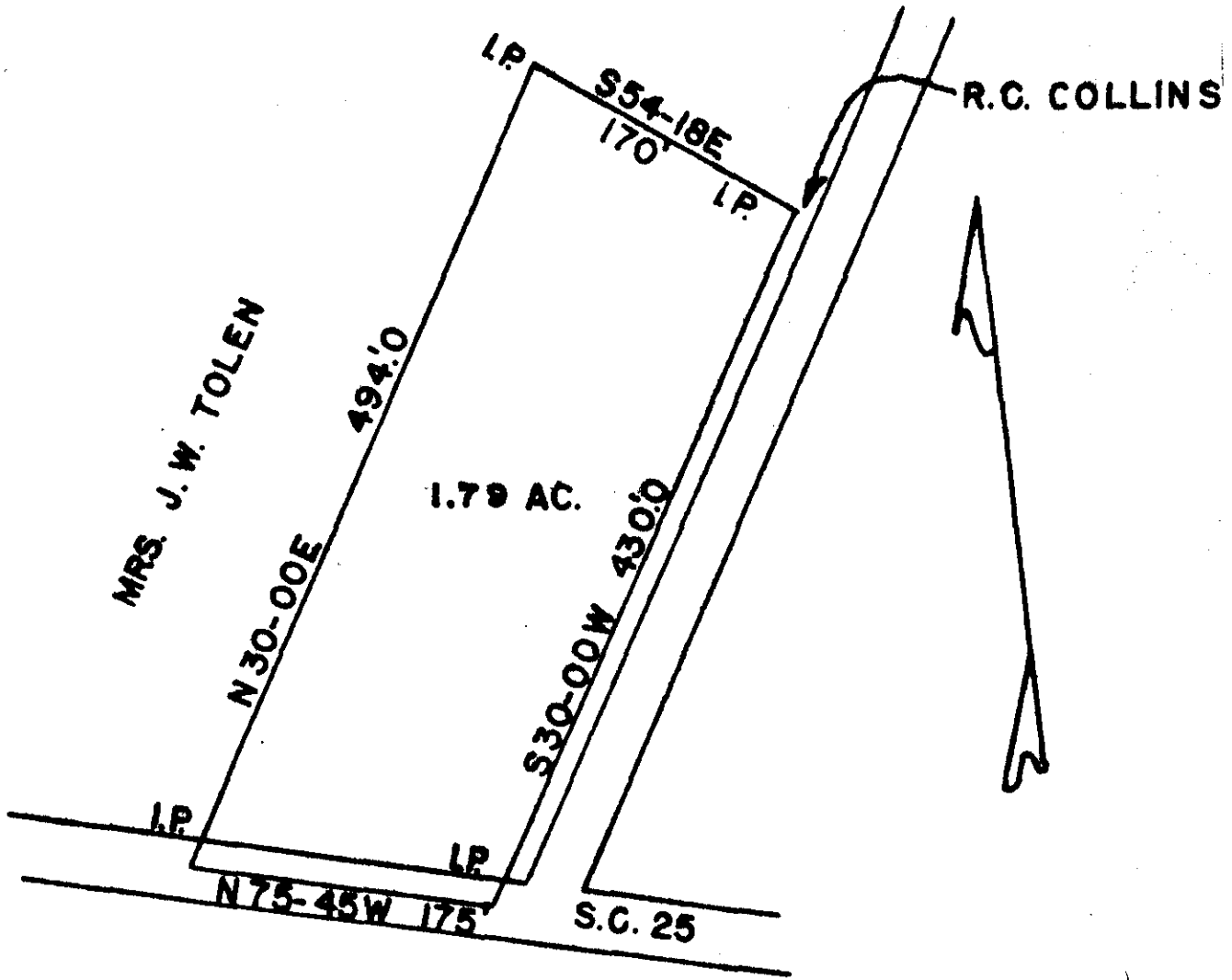

STATE OF SOUTH CAROLINA
GREENVILLE COUNTY
THE ABOVE PLAT REPRESENTS A PART OF MRS. J.W.
TOLLEN PROPERTY SAID TRACT IS REFERRED TO
MARVIN H. STEWART

SURVEYED APRIL 9 1963
JOHN C. SMITH
REG. L.S. #1443

50

1"=100'

B17CP1-3

27076

DDD-35

APR 23 1963

27076 Filed This 23 day of April 1963

And Recorded in Vol. DDD Page 35 at M

Ollie Hanworth
Register Mesne Conveyance Greenville County, S. C.