

C. C. White Est.

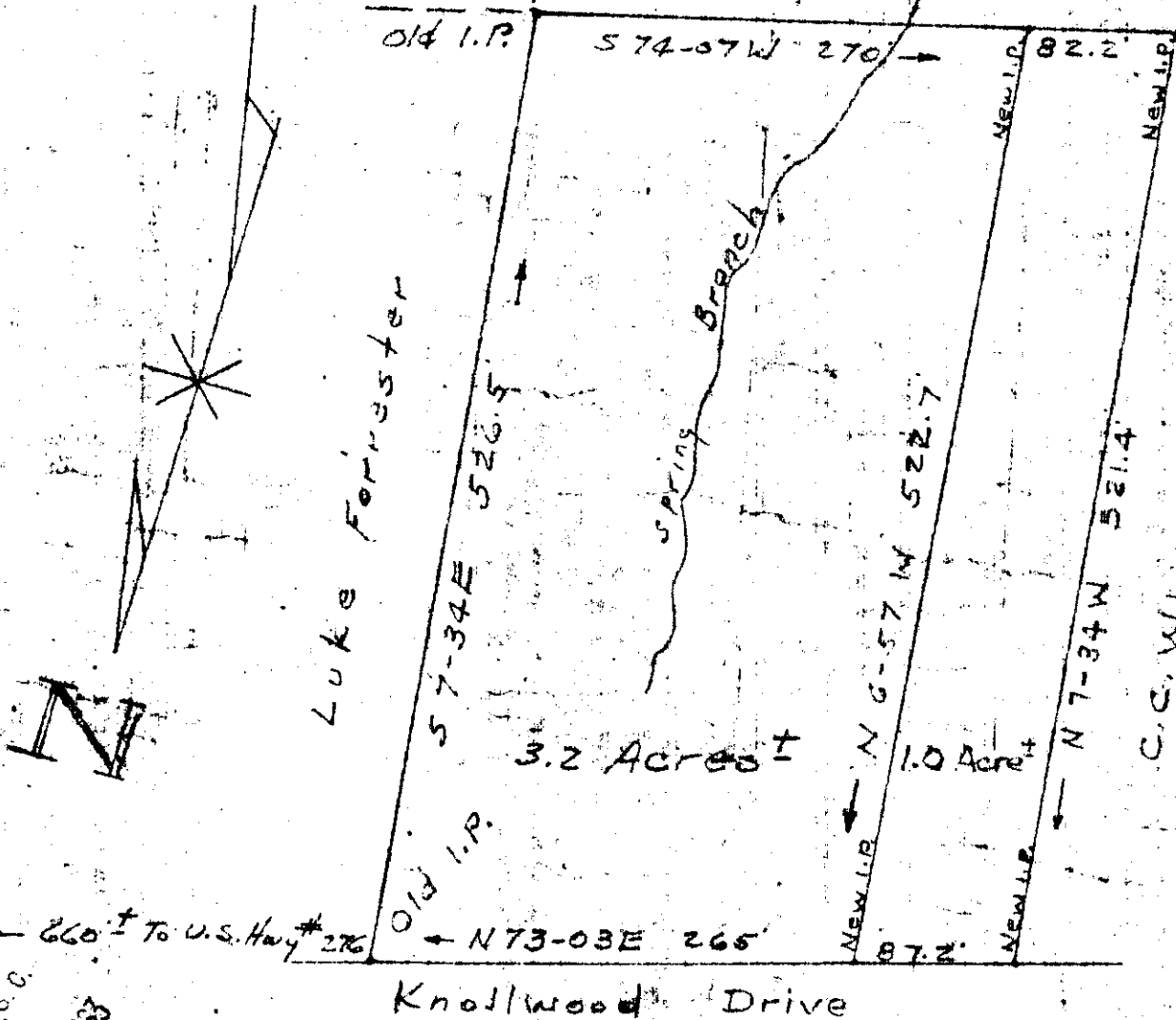

Luke Ferrister

3.2 Acres ±

1.0 Acres ±

C. C. White Est.

Knollwood Drive

660 ± To U.S. Hwy # 276

N 73-03 E 265

NEW I.P.

87.2

NEW I.P.

82.2

MAR 29 11 19 AM 1963  
 OLLIE FAIRBANKS WORTH  
 R. M. C.  
 GREENVILLE, S. C.

Prop. of - Kirven L. Henderson  
 Located In - Greenville Co., S.C.  
 IN - Mauldin, S.C.  
 Scale 1" = 100', Dated Feb. 1, 1957

24656

Ethan C. Olson Reg. L. S. No. 1000

50

MAR 29 1963

Note - 1.0 Acre Tract Added 6-30-62

24656 Filed This 29 day of March 1963

And Recorded in Vol. PPD Page 19 at M

*Ethan C. Olson*

Register Mesme Conveyance Greenville County, S. C.