

LAURENS JAMES & LELAND GRIM

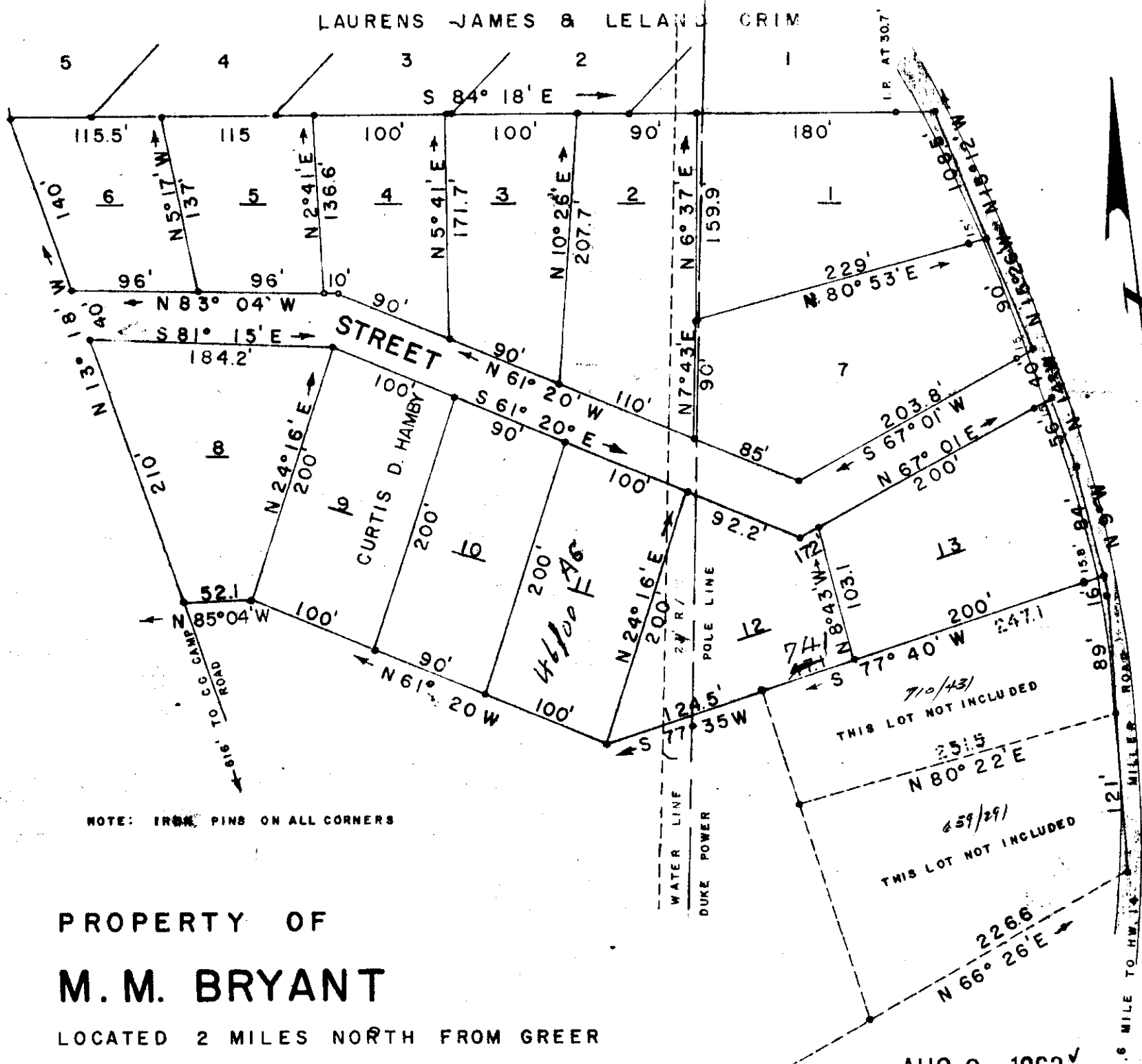

NOTE: IRON PINS ON ALL CORNERS

# PROPERTY OF M. M. BRYANT

LOCATED 2 MILES NORTH FROM GREER

GREENVILLE COUNTY, SOUTH CAROLINA

AUG 8 1963  
12:19

SCALE 1" = 100'

OLIE FARMWORTH  
R.M.C.

SURVEYED JANUARY 12 & 21, 1963

AUG 8 5 17 PM 1963

GREENVILLE COUNTY  
FILED

G. A. WOLFE, REG. L. S. NO. 2509  
ROUTE 2, BOX 80  
INMAN, S. C.

OLIE FARMWORTH  
R.M.C.

AUG 8 5 16 PM 1963

GREENVILLE COUNTY, S. C.

CC-207 100

#4339 Filed This 8<sup>th</sup> day of Aug. 1963  
And Recorded in Vol. CC Page 207 at 5:16 PM  
Ollie Farmworth  
Register Mesne Conveyance Greenville County, S. C.