

AUG 7 1963 ✓ 4140

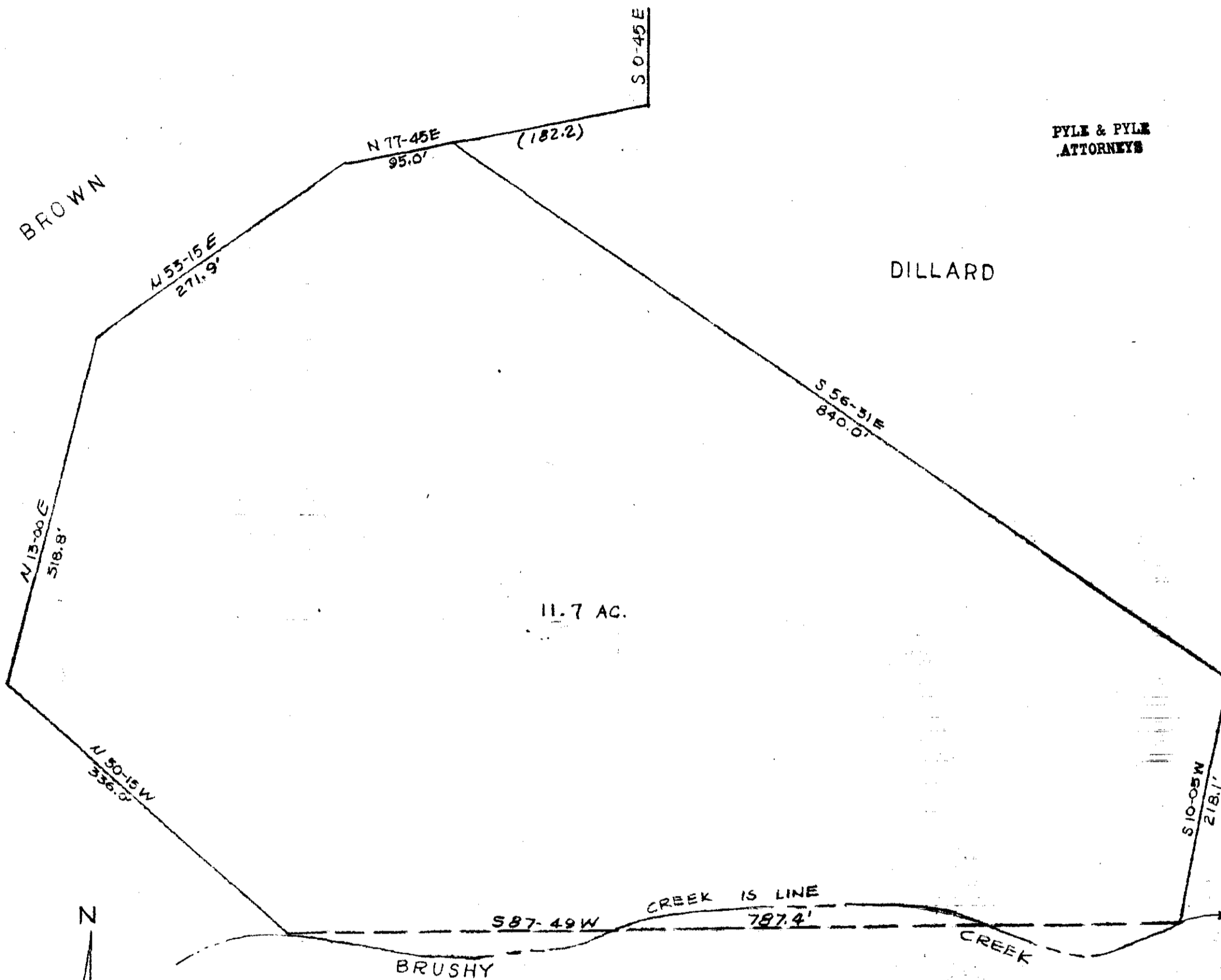

PYLE & PYLE
ATTORNEYS

PROPERTY OF
C. L. DILLARD
NEAR GREENVILLE, S. C.
SCALE 1"=100' JUNE 13, 1963

4140 Filed This 7th day of Aug. 19 63
And Recorded in Vol. CCC Page 201 at 2:12 P.M.
Ollie Farnsworth
Register Mesne Conveyance Greenville County, S. C.

PIEDMONT ENGINEERS AND ARCHITECTS
GREENVILLE, S. C.

CCC-201

M.A.
OLLIE FARNSWORTH
AUG 7 2 12 PM 1963