

AUG 7 1963/4141

PLYE & PLYE  
ATTORNEYS

PROPERTY OF  
**A. W. BROWN**  
NEAR GREENVILLE, S. C.  
SCALE 1" = 100' AUG. 2, 1963

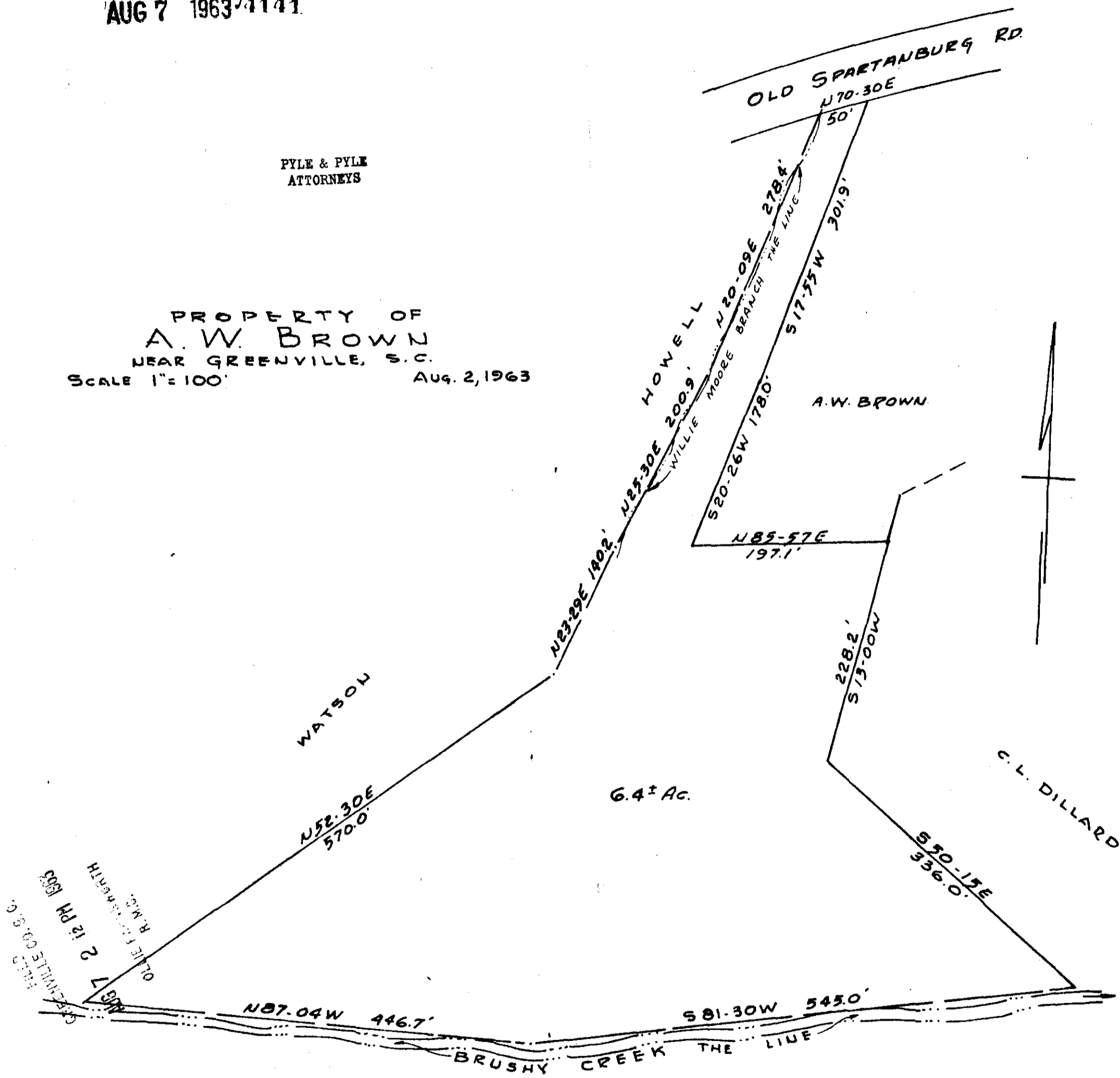

REC'D  
GREENVILLE CO. S. C.  
AUG 7 2 12 PM 1963  
OLIE F. SAMPSON  
R.M.C.

*cc - 199*

PIEDMONT ENGINEERS & ARCHITECTS  
GREENVILLE, SOUTH CAROLINA

# 4141 Filed This 7 day of Aug. 1963  
And Recorded in Vol. ccc Page 199 at 2:12 PM  
*Allie Samsworth*  
Register Mesne Conveyance Greenville County, S. C.