

FILED
GREENVILLE CO. S.C.

APR 22 3 40 PM 1963

OLLIE F. BOWWORTH
R.M.C.

F. J. RECTOR EST.

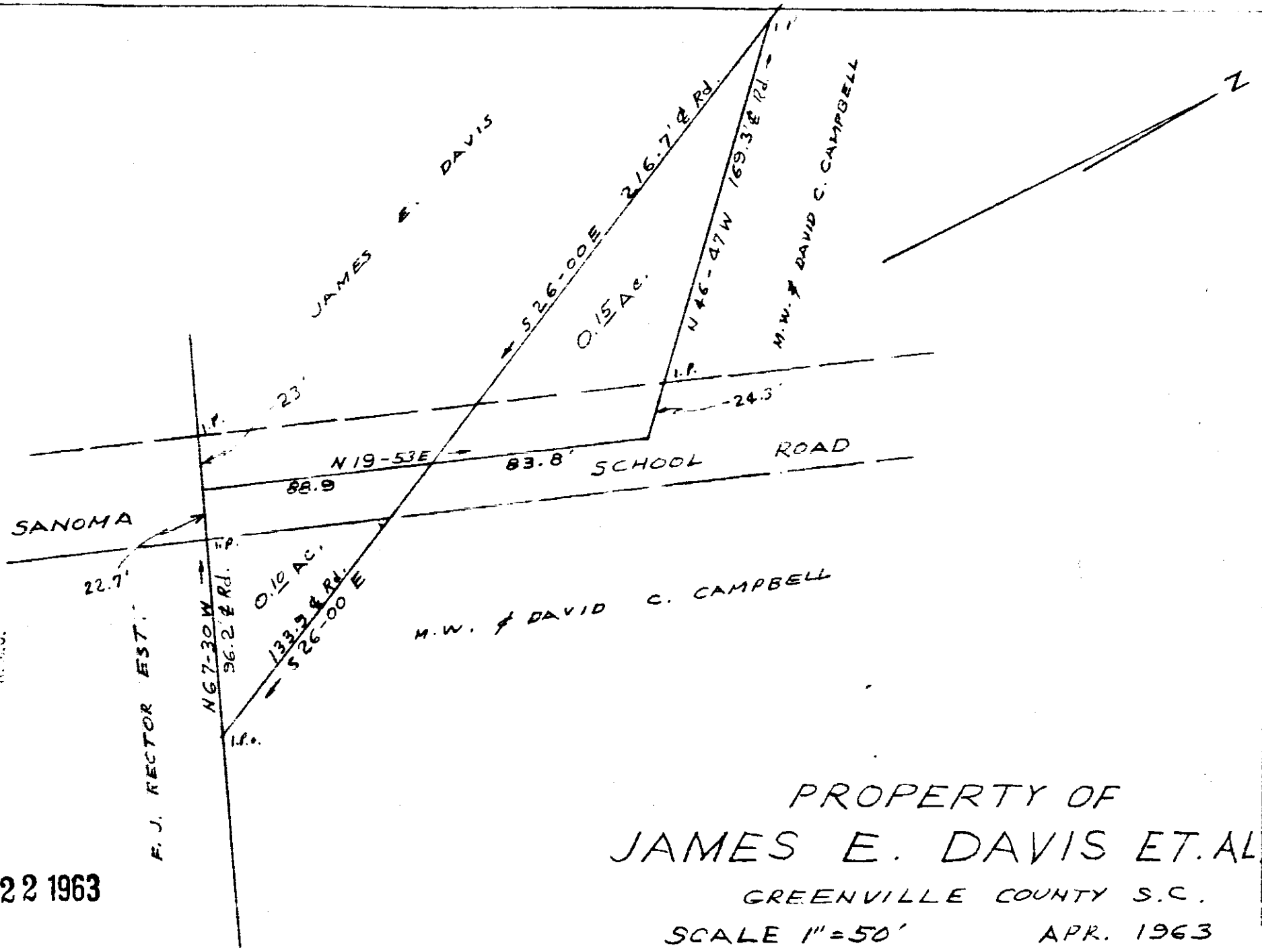

PROPERTY OF
JAMES E. DAVIS ET AL

GREENVILLE COUNTY S.C.
SCALE 1"=50' APR. 1963

C.O. Riddle - Reg. L.S.

509 APR 22 1963
CCC-179

F.B. B. 63

26914 Filed This 23 day of April 1963

And Recorded in Vol. 26914 Page 179 at M

[Handwritten Signature]

Register Mesne Conveyance Greenville County, S. C.