

AREA = 0.92 ACRE

FILED
GREENVILLE CO. S. C.
MAR 11 12 22 PM 1963
OLLIE FARMWORTH
R. M. C.

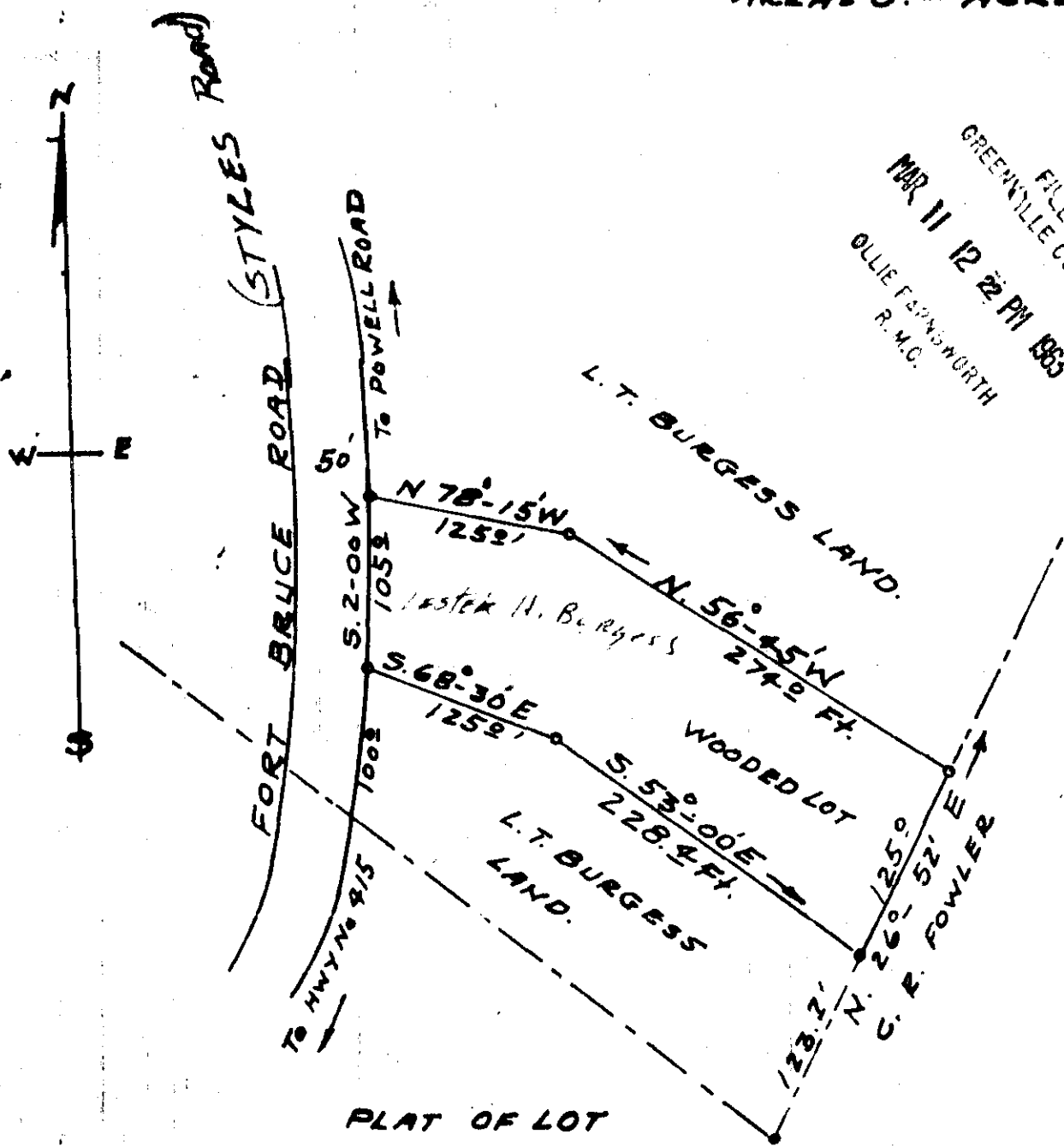

PLAT OF LOT

L. T. BURGESS

SOLD TO

LESTER H. BURGESS

SURVEY BY

Terry T. Dill

By C.E. & L.S. No 104

ONEAL TWP. GREENVILLE CO

SOUTH CAROLINA

FEB. 8, 1963

SCALE 1" = 100'

This is certify that there are No Encroachments on Lot.

22782

MAR 11 1963

Terry T. Dill

C C C - 161 - Fee 50¢

22782 Filed This 11 day of March 19 63

And Recorded in Vol. CCC Page 161 at M

Register Mesne Conveyance Greenville County, S. C.