

TAYLOR ESTATE

S. 89°-00'E → 995 FT.

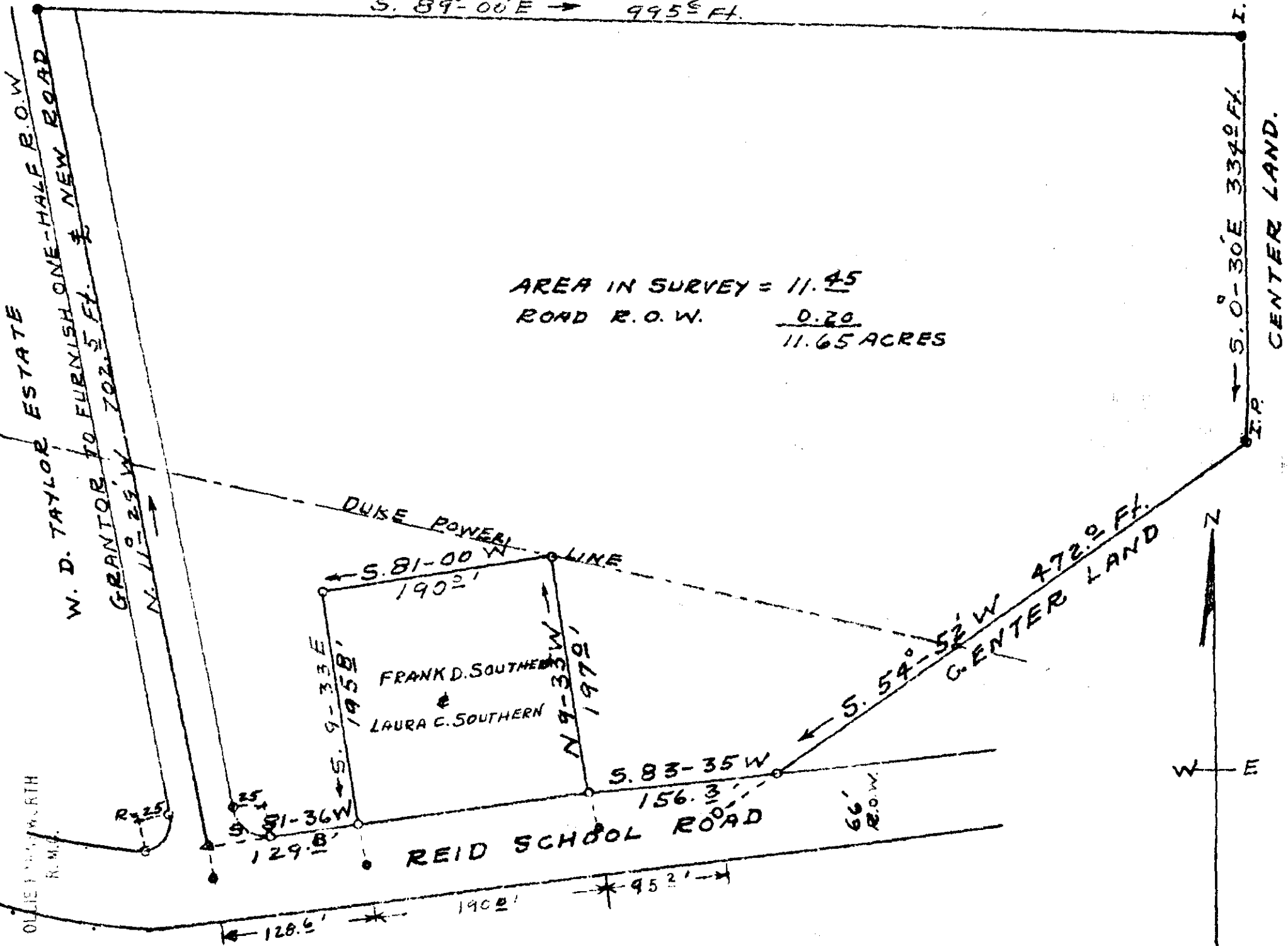

AREA IN SURVEY = 11.45
 ROAD R.O.W. 0.20
 11.65 ACRES

MAR 7 3 06 PM 1963

OLLIE F. WORTH R.M.

PLAT OF PROPERTY OF
 W. D. TAYLOR ESTATE
 CHICK SPRINGS TWP. GREENVILLE CO.
 SOUTH CAROLINA
 FEB. 6, 1963

SURVEY BY
 Terry J. Dill
 REG. C.E. & L.S. No 104

SCALE 1"=100'
 MAGN. BEARINGS.

#1.00
 CCC-159 MAR 7-1963 22550

22550 Filed This 7 day of March 1963
 And Recorded in Vol. CCC Page 159 at
 Register Mesne Conveyance Greenville County, S. C.