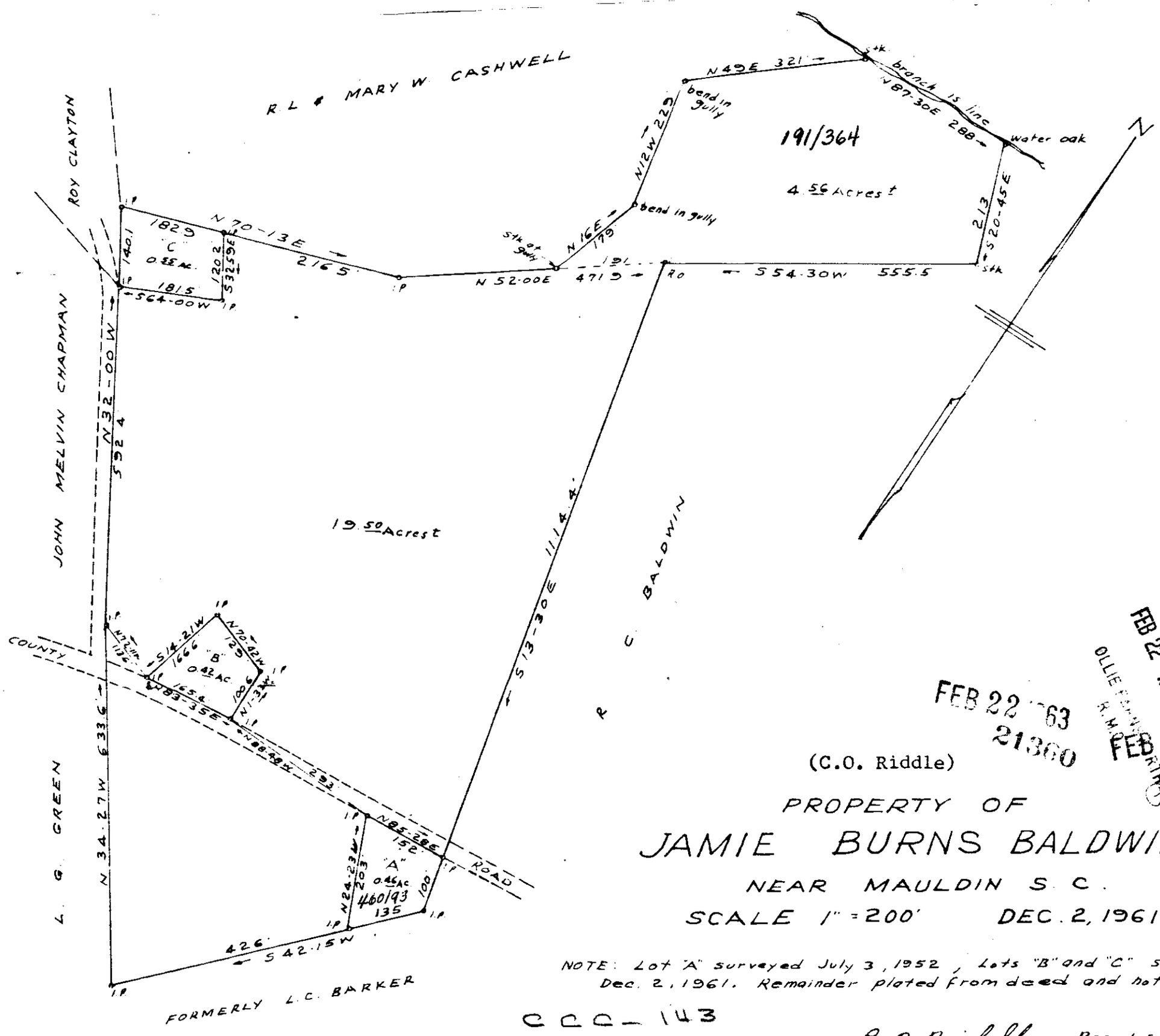

FEB 22 1963
21360

FILED
GREENVILLE CO. S.C.
FEB 22 12 06 PM 1963
OLLIE FARNSWORTH
R.M.C.

FEB 2

Paste in 504

(C.O. Riddle)

PROPERTY OF

JAMIE BURNS BALDWIN

NEAR MAULDIN S. C.

SCALE 1" = 200' DEC. 2, 1961

NOTE: Lot "A" surveyed July 3, 1952, Lots "B" and "C" surveyed Dec. 2, 1961. Remainder plotted from deed and not surveyed.

CCC-143

C. O. Riddle - Reg. L.S.

Filed This 22 day of Feb 1963

And Recorded in Vol. CCC Page 143 at M

Register Mesne Conveyance Greenville County, S. C.