

FILED
GREENVILLE CO. S. C.

FEB 8 4 22 PM 1963

OLLIE FARNSWORTH
R. M. C.

TUCSON DR
SAT to 146.5' 5.52' 44.3'
Cor. lot 18

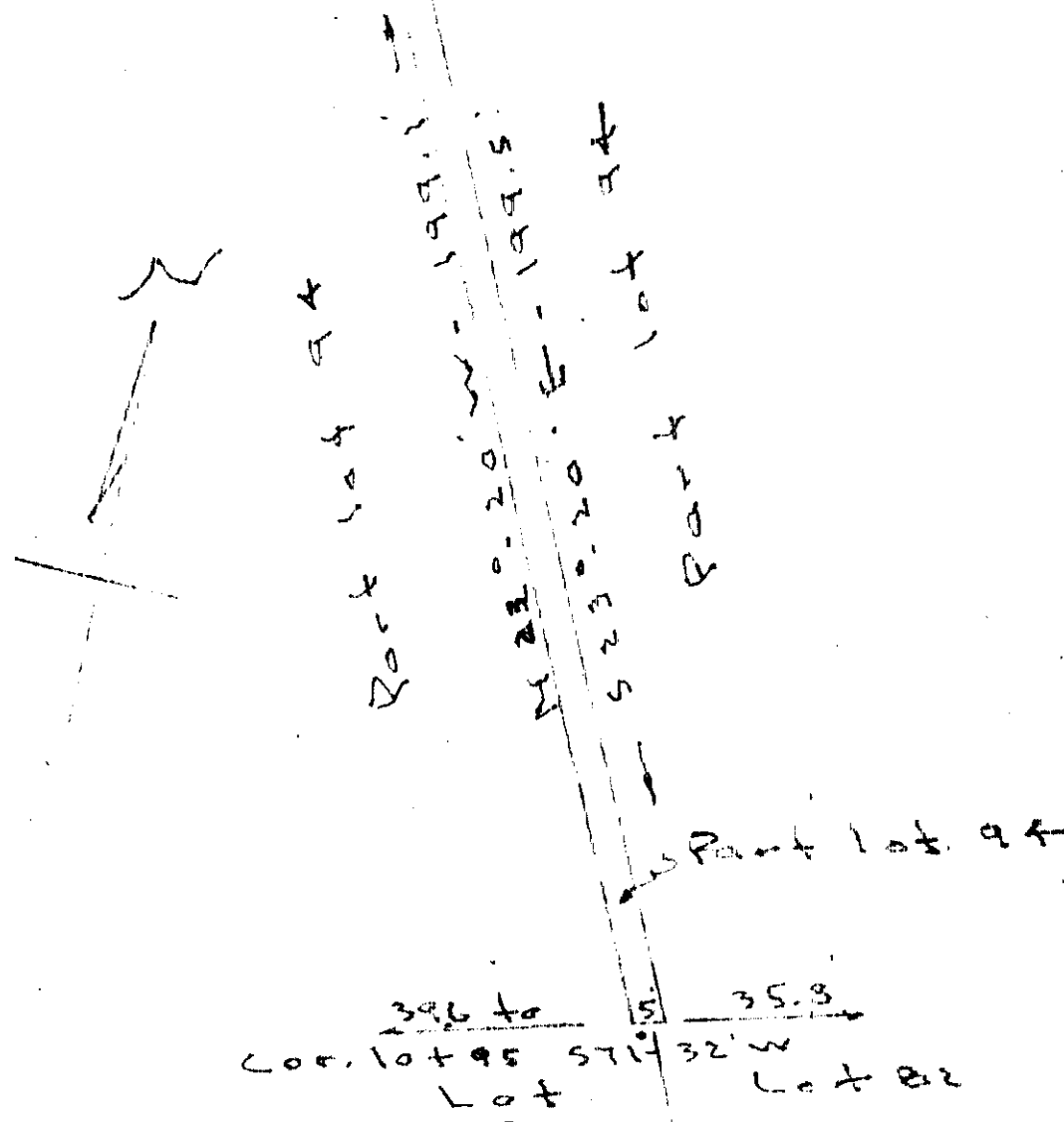

PROPERTY OF
FRANK WILLIAMS
Part lot 94 - Western Hills
Greenville, S. C.
Scale 1" = 30'. Jan. 12-63

FEB 8 1963

20092

Jan 50 4

CCC - 117

J. C. Hill - 805

20092 Filed This 8 day of FEB 19 63

And Recorded in Vol. CCC Page 117 at M

Ollie Farnsworth

Register Mesne Conveyance Greenville County, S. C.