

ALHAMBRA BLVD.

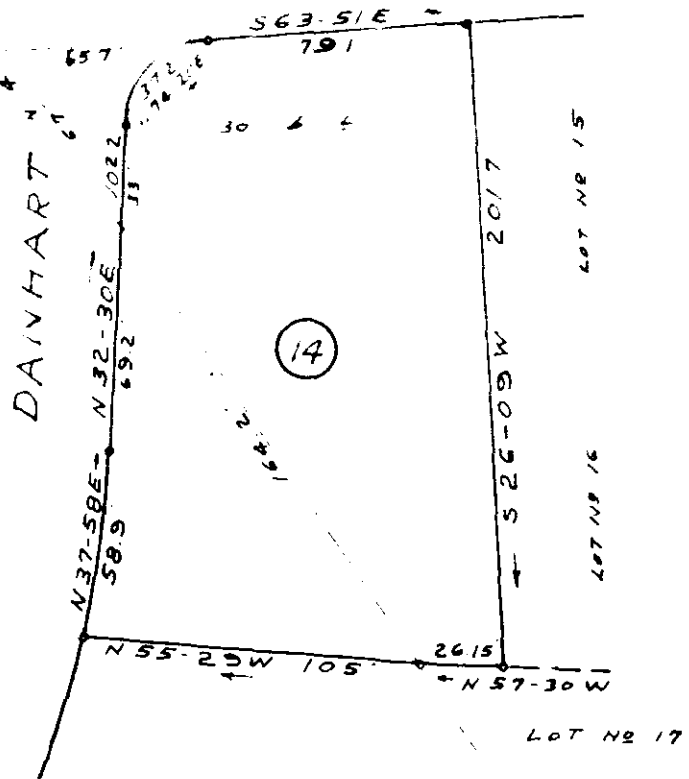

LEHMAN A. MOSELEY, JR., ATTORNEY
STATION B BOX 5484
GREENVILLE, SOUTH CAROLINA PH 295 8555

FILED
GREENVILLE CO. S.C.
JAN 10 3 03 PM 1963
OLIE FANSHOR
R.M.C.

REVISED PLAT
LOTS 14 & 18

17172 MARYDALE
PROPERTY OF
MARY B. HARTSELL
NEAR GREENVILLE S.C.
SCALE 1"=60' NOV. 1962

CCC-87-100 C.O. Riddle Reg. L.S. # 1347

F. B. E-62

17172 Filed This 10 day of JAN. 1963
And Recorded in Vol. CCC Page 87 at M
Register Mesne Conveyance Greenville County, S. C.