

D. E. DARBY

REF. PLAT. D. E. DARBY BY W. J. RIDDLE. DATED 2-16-1937

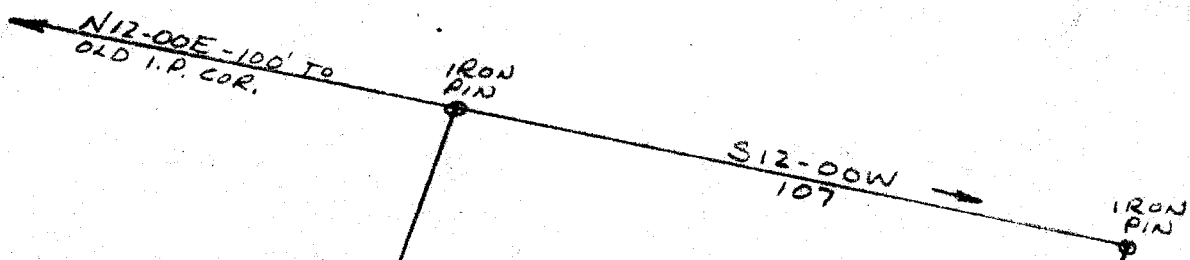

S. T. NICHOLSON
BY R. M. CLAYTON, L.S.
DATED 2-7-1962

S. T. NICHOLSON
0.44 ACRES

D. E. DARBY

S69-40E
190' TOTAL
189' I.P. TO I.P.

N66-45W
167.6' TOTAL
166' I.P. TO I.P.

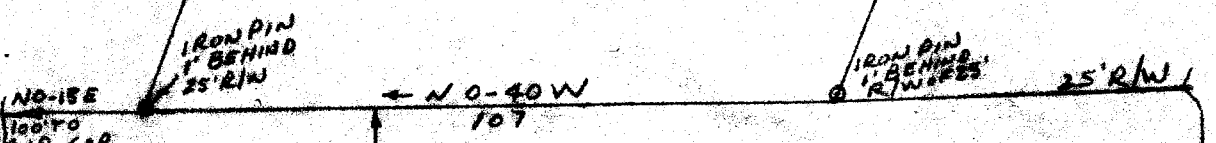

NO-15E
100' TO
OLD I.P. COR.

IRON PIN
1' BEHIND
25' R/W

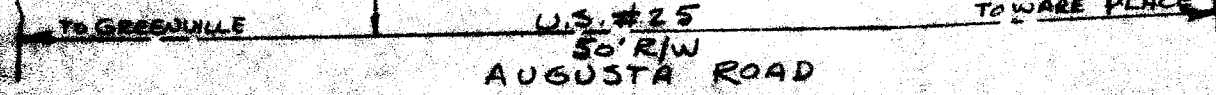

PLAT OF PROPERTY OF
S. T. NICHOLSON

LOCATED IN COMMUNITY OF WARE PLACE, GREENVILLE
COUNTY, SOUTH CAROLINA.

OLLIE FARNSWORTH
R.M.C.

JAN 4 3 59 PM 1963

16957
JAN 4 1963

Poster in
504

CCC-83

SCALE: 1" = 30'

11-22-62

R.M. Clayton, L.S. #1836

16957 Filed This 4 day of Jan. 1963

And Recorded in Vol. CCC Page 53 at _____

Ollie Farnsworth

Register Mesne Conveyance Greenville County, S. C.