

FILED
GREENVILLE CO. S. C.

DEC 19 4 43 PM 1962

OLLIE S. SAWWORTH
R.M.O.

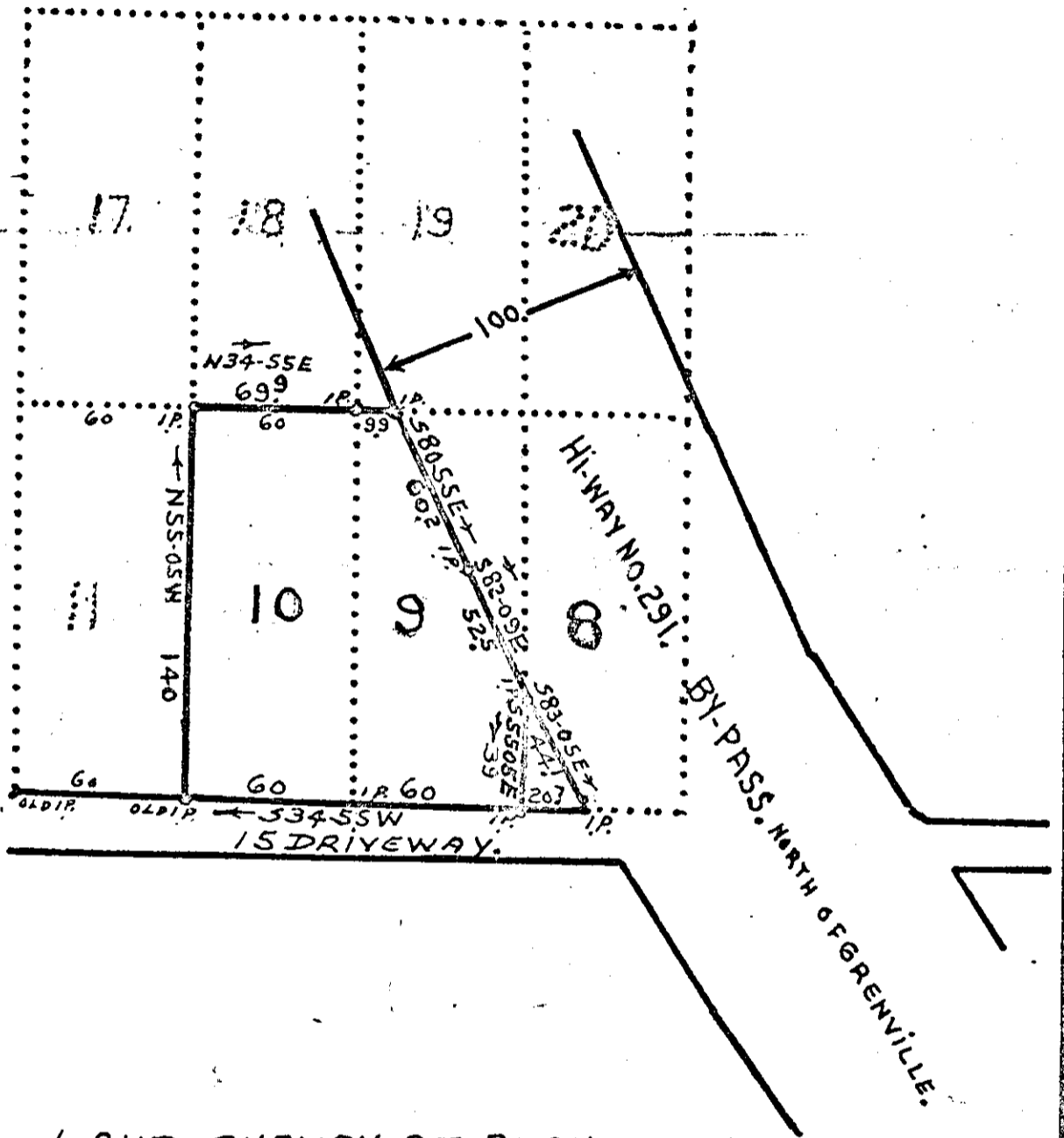

LAND SURVEY AT REQUEST OF
 T. S. BRUCE: G'VILLE, CO. S. C.
 10-22-1962. 1"=60' PLAT REF. BY R. K. CAMPBELL.
 FOR P. L. BRUCE: JULY, 1947.
 J. Q. BRUCE: REG. SURVEYOR: S. C. NO. 667.
 LOT NO'S. CORRECTED 11-11-1962. J. Q. BRUCE.

CCC-77

506 DEC 19 1962

15749

15749 Filed This 19 day of Dec 19 62

And Recorded in Vol. CCC Page 77 at M.

Ollie S. Sawworth

Register Mesne Conveyance Greenville County, S. C.