

1957 Filed This 17 day of Dec 1962
 And Recorded in Vol. CCC Page 75 at Greenville
 Register Mens Conveyance Greenville County, S. C.

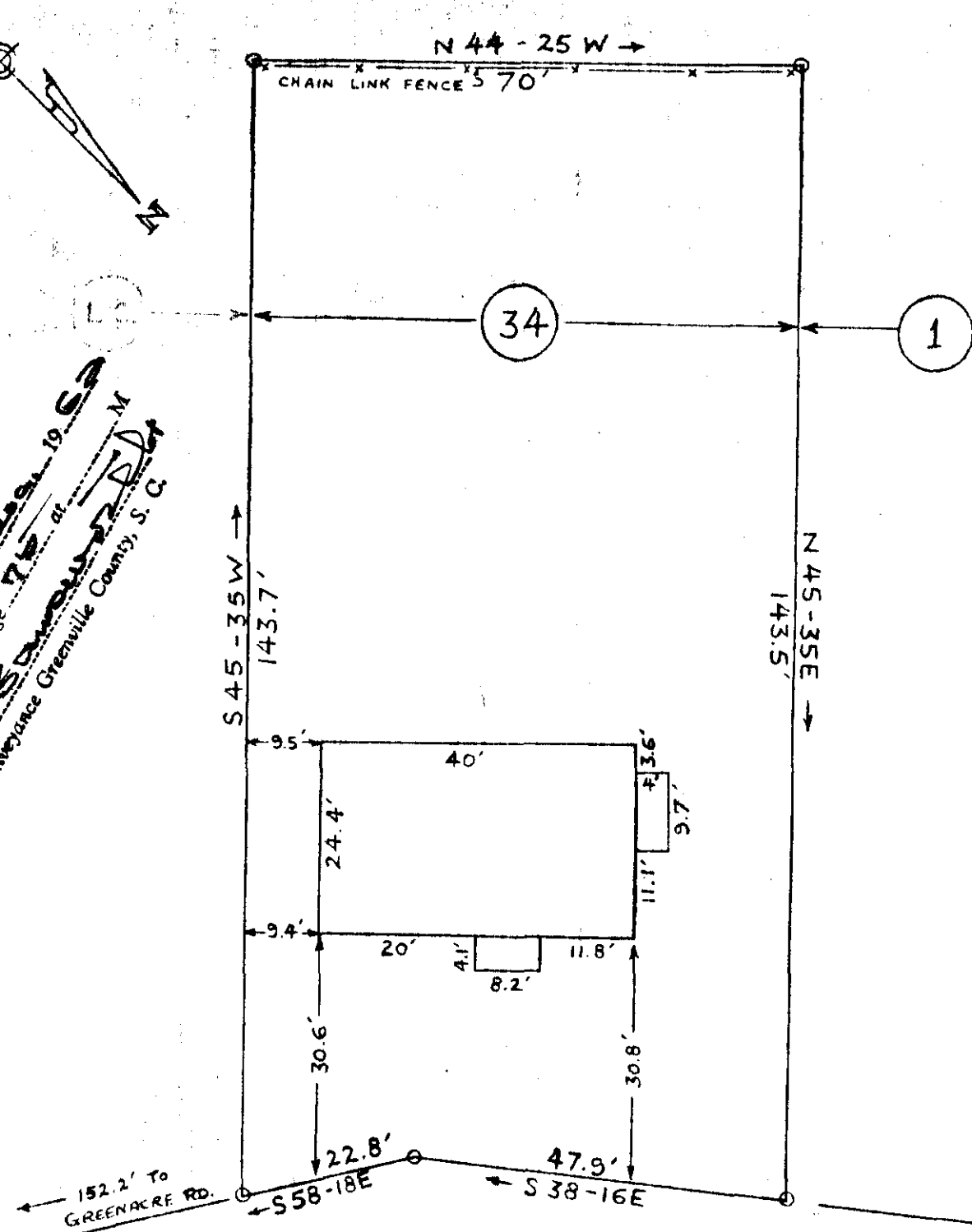

— ALLENDALE LANE —

I hereby certify that on Nov. 13, 1962 I surveyed lot 34 of Greenacre Dale; and that the property lines, buildings and walls are as shown hereon; that the walls and building on this property do not encroach on adjacent streets or property and no adjacent wall or building encroach or project on these premises.

Charles F. Webb
 Charles F. Webb R.S.S. 1577

PROPERTY
 of
 ROY & LOUISE CHILDERS
 IN THE CITY OF GREENVILLE, S.C.
 SCALE 1"=20' Nov. 13th 1962
 WEBB SURVEYING & MAPPING CO.

DEC 17 11 41 AM 1962
 OLLIE FARNSWORTH
 R.M.C.
 GREENVILLE, S.C.

DEC 17 1962 .50¢

CCC-95

15593

75