

CHURCHILL CIRCLE

Water

74-15W 100

HULL DRIVE

74.1

I.P.

I.P.

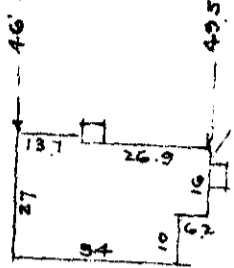

Power

LOT 98

S 15-45 E 236

N 15-45 W 228

LOT 100

LOT 99

N 69-42 E 100.3

LOT 113

I.P.

I.P.

DEC 7 4 50 PM 1962

OLLIE FARNSWORTH
R.M.C.

FILED
GREENVILLE CO. S.C.

PROPERTY OF
GEORGE VINCENT VALENTI
NEAR GREENVILLE S. C.

Scale 1"=40 June 1956

This is to certify that on the 8th day of June, 1956, I surveyed the property shown on this plat; being known as Lot 99 on plat of Augusta Acres, Recorded in Plat Book S page 201, Office of R. M. C. Greenville Co., S. C.; and that the property lines, walls and buildings are as shown hereon; that the buildings located on said lot do not encroach or project on adjacent streets or property; and that no adjacent buildings or walls encroach or project on said premises; and that no utility lines cross this property except as shown hereon.

504 Plate in

H.W. Dalton
Registered.

CC C-65 DEC 7-1962

14786

267

1956 Filed This 11 day of Dec 19 62
And Recorded in Vol. C.C.C. Page 65 of
Register Messrs Conveyance Greenville County, S.C.