

PROPERTY OF  
**FREDERICK M. OLSEN &  
 GENEVIEVE K. OLSEN**  
 NEAR GREENVILLE, S.C.  
 SCALE 1"=100' NOV. 12, 1962

FILED  
 GREENVILLE CO. S. C.  
 NOV 13 11 29 AM 1962  
 OLLIE FARNSWORTH  
 R.M.C.

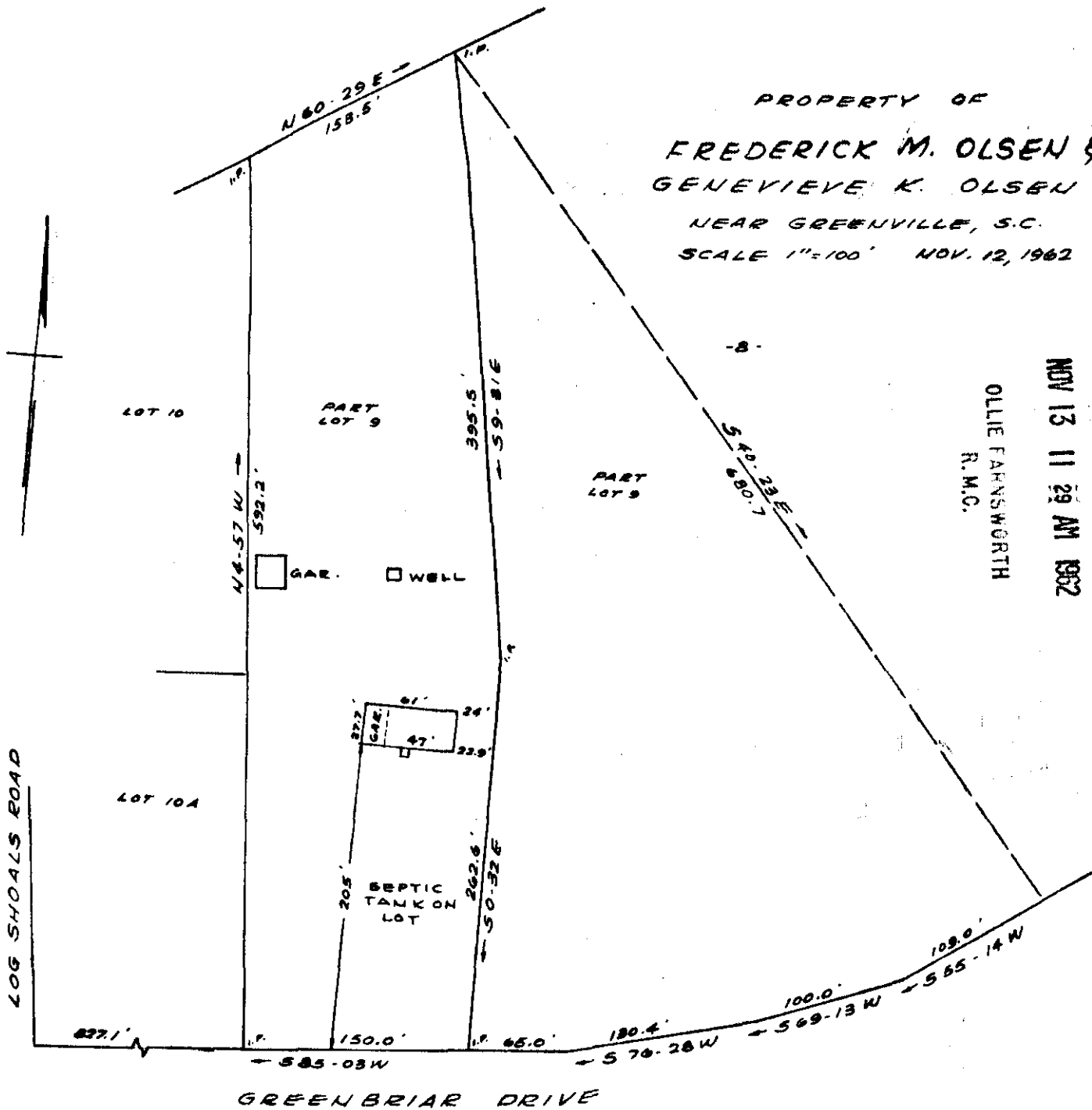

This is to certify that on the 12th day of November 1962, I surveyed the property shown on this plat, being known as a portion of lot 9, on plat of Stanford L. Lindsey property, recorded in the R.M.C. Office Greenville County, S.C. in plat book "AAA" page 71, and also being known as property of Frederick M. Olsen and Genevieve K. Olsen recorded in the R.M.C. Office in plat book *ccc* page 49; and that the property lines, walls and buildings are as shown hereon, and that the buildings located on said lot do not encroach or project on adjacent street or property, and that no adjacent buildings or walls encroach or project on said premises.

NOV 13 1962  
 12647

*R. B. Bruce*  
 R.B. Bruce R.L.S. # 1952.

CAROLINA ENGINEERING & SURVEYING CO.  
 GREENVILLE, S.C.

*ccc-49*

*See 50*

12647 Filed This 13 day of Nov. 1962  
 And Recorded in Vol. *ccc* Page 49 at  
*Ollie Farnsworth*  
 Register Mesne Conveyance Greenville County, S. C.