

Date = 58 - 100 - 43

Hammond Prop.

12301
NOV 8 1962

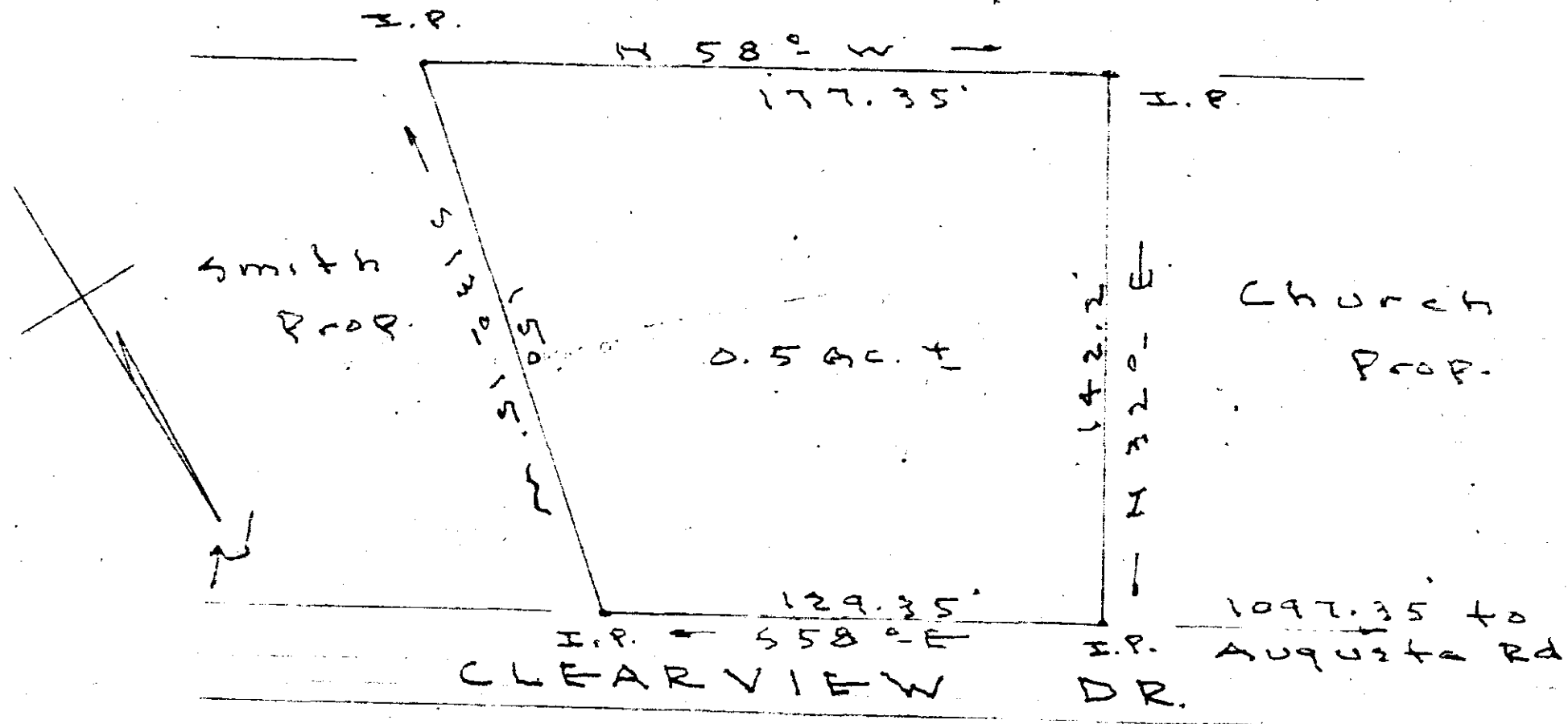

PROPERTY OF
 POTTER M. CUEVA
 GREENVILLE CO.
 SCALE 1" = 40' - 9-19-62

4-Magnetic bearings. J.C. Hill - L.S. 805

12301 Filed This 8 day of Nov. 19 62
 And Recorded in Vol. C.C.C. Page 43 at M
 Hammond
 Register Mesne Conveyance Greenville County, S. C.