

TOTAL LENGTH 3328 FT.
 SCALE 1" = 200'
 6 IRON PINS ON R.O.W LINE

← TO TRAVELERS REST HWY S-22
 DARB Y BRIDGE RD
 STATE PARK ROAD → TO S.C. HWY #253

TO HWY 253
 # 415
 TO GREER

EX # 1
 2 P.M.
 M.
 6-23

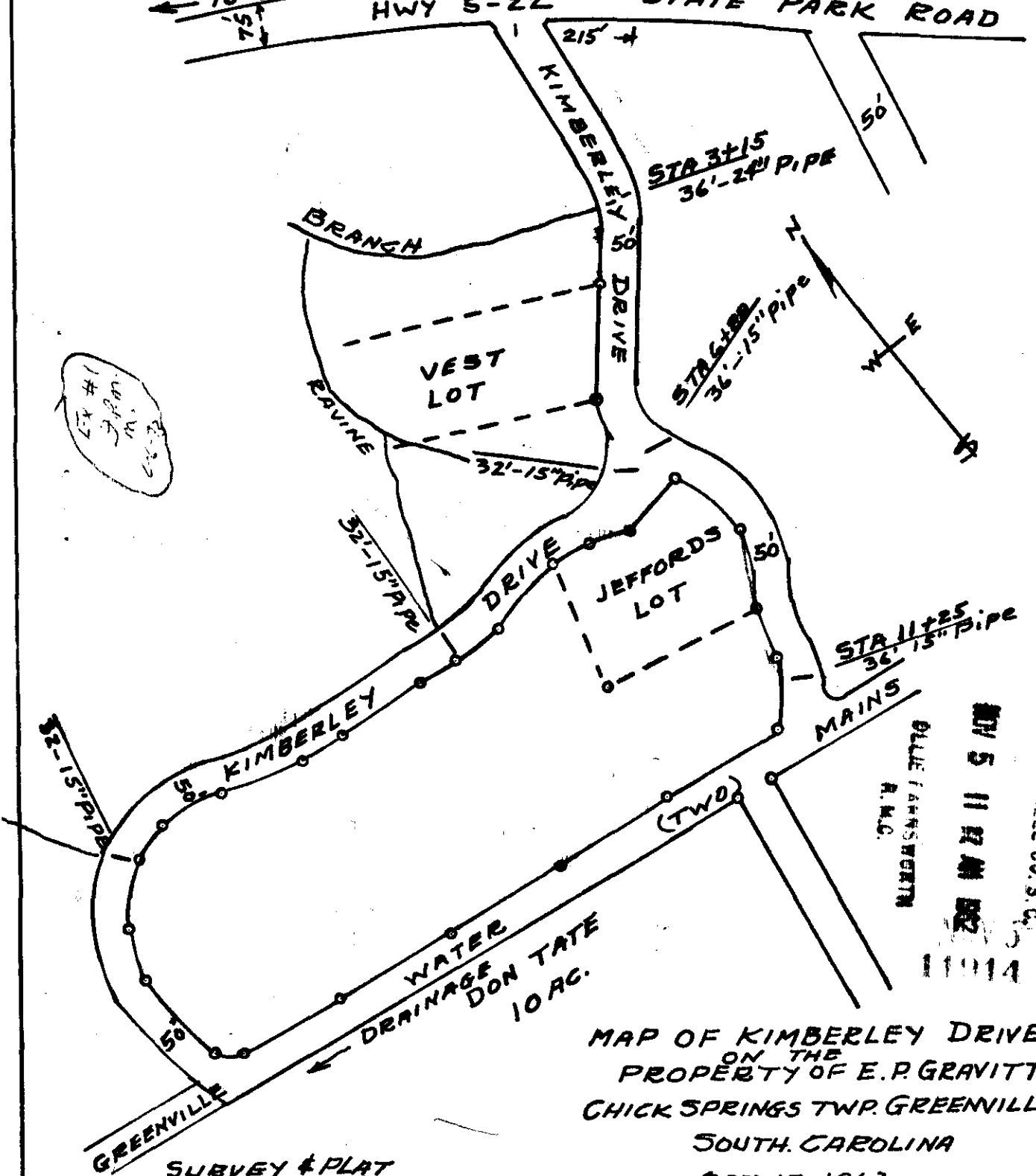

FILED
 GREENVILLE CO. S. C.
 NOV 5 11 42 AM 1962
 11914

MAP OF KIMBERLEY DRIVE
 ON THE
 PROPERTY OF E. P. GRAVITT
 CHICK SPRINGS TWP. GREENVILLE CO
 SOUTH CAROLINA
 OCT 17 1962

SURVEY & PLAT
 By Jerry S. Dill
 Reg. C. E. & L. S. No 104

Plate - 50 of 666-37

11914 Filed This 5th day of Nov. 1962
 And Recorded in Vol. CCC Page 37 at
Allen Sansworth
 Register Mesne Conveyance Greenville County, S. C.