

NOTE.
AN EASEMENT IS RESERVED FOR MAINTENANCE
OF ALL EXISTING SERVICE & SEWER LINES CROSSING LOTS.

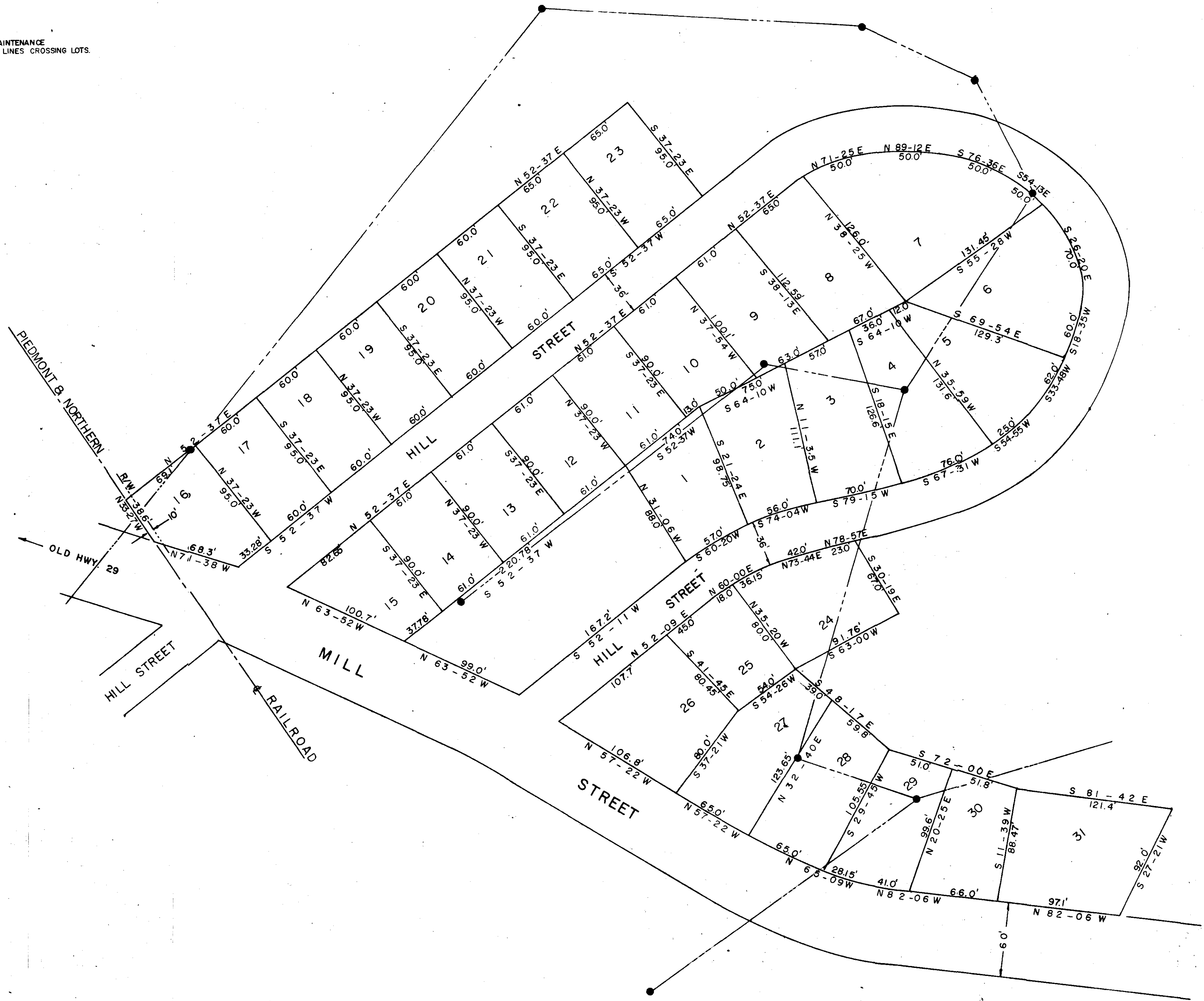

FILED
GREENVILLE CO. S. C.
MAY 5 2 10 PM 1966
OLLIE FAHNSWORTH
M.M.C.

SECTION NO. 1
CHICK SPRINGS
TAYLORS, SOUTH CAROLINA
SCALE 1" = 50' MAY 5, 1966

31654

W. J. Lisle

BBB-195-2-57

PIEDMONT ENGINEERS & ARCHITECTS
GREENVILLE, SOUTH CAROLINA

LEGEND
MANHOLE & SAN SEWER LINE

31654 Filed This 5 day of May 19 66
And Recorded in Vol. 1333 Page 195 at 2:00 PM
Register Mesne Conveyance Greenville County, S. C.